

DRAFT ITINERARY for GBIF – DFFU_IAS Task Group

10-13 October 2016 Melbourne, Australia

Monash contacts

Assoc Prof Melodie McGeoch
 Phone: +613 9902 0464
 Mobile: +61 499 954 180

Dr Gillis Horner
 Phone: +613 9902 9050
 Mobile: +61 488 147 137

Guest Monash WiFi account login (Monash only)

Username: TBA

Password: TBA

Sunday 9 October 2016

	<p>Arrive Melbourne Airport</p> <p>Proceed to immigration/customs Have passport and completed Incoming Passenger Card ready Proceed to collect checked luggage</p> <p>Transfer to Quest Glen Waverley - Check in from 14h00</p> <p>Catch Taxi to Quest Glen Waverley OR Catch SkyBus to <i>Southern Cross Station</i> (Melbourne CBD) –departs every 10 min, Catch Glen Waverley train to <i>Glen Waverley Station</i> (GW trains depart every 30 min on Sundays)</p> <p>a Myki card must be purchased before travel and are available from all station ticket offices</p> <p>Walk (10 min) or catch taxi (2 min) to Quest, Glen Waverley (see Quest map) Queries: contact Gillis Horner – 0488 147 137</p>	<p>Accommodation: Quest Glen Waverley 353-361 Springvale Rd, GLEN WAVERLEY</p> <p>Booking Reference: 83683 Ph: +613 92392900 ✉:questglenwaverley@questapartments.com.au</p> <p>Reception Hours: 7:00am to 11:00pm daily</p> <p>Room: One Bedroom Apartment Free WiFi</p>
	<p>How to use Myki – Melbourne’s ticket to travel on trains, trams and buses (not Skybus).</p> <ol style="list-style-type: none"> 1. At the beginning of your journey, Touch on at a myki reader to the centre of the reader to ensure you have a valid ticket 2. Touch off at a myki reader as before to pay the lowest fare 3. Listen for a “beep” sound and look for the green light to indicate a successful touch on or touch off 	<p>View website PT Victoria for detailed instructions on using Myki</p> <p>https://ptv.vic.gov.au/tickets/myki/touching-on-and-off/</p>

Monday 10 October 2016

	Depart Glen Waverley Train Station: Bus To Monash University Catch Bus 737 to Monash University (~20 minutes to campus)	737 bus timetable and map attached
	Arrive: Monash University Clayton (Bus interchange) Walk to Monash Club	Monash Club Meeting Room 2 32 Exhibition Walk, Clayton (see map)
10h00-13h00	Monash Club: Meeting Start Session 1	Tea or coffee on arrival
13h00-4h00	Lunch	Monash Club
14h00-17h00	Monash Club: Session 2	
18h30	Dinner	Glen Waverley, TBC

Tuesday 11 October 2016

08h30-13h00	Monash Club: Meeting Start Session 3, including morning tea	Tea or coffee on arrival
13h00-14h00	Lunch	Monash Club
14h00-17h00	Monash Club: Session 4	
18h30	Dinner	Own arrangements

Wednesday 12 October 2016

08h30-13h00	Monash Club Session 5 including morning tea	Tea or coffee on arrival
13h00-14h00	Lunch	On campus, TBC
14h00-17h00	Monash Club: Session 6	
18h00-22h00	Dinner in Melbourne City	TBC

Thursday 13 October 2016

09h00-13h00	Monash Club: Meeting Start (note change of venue) Final session/wrap up	Library, School of Biological Sciences 25 Rainforest Walk, Clayton
-------------	--	---

Friday 13 October 2016 (or as otherwise arranged)

	Check-out of Quest Glen Waverley until 10h00	
--	---	--

	<p>Transfer to Melbourne Airport</p> <p>From Quest Glen Waverley Catch Taxi to Melbourne (Tullamarine) Airport – Terminal 2 OR Catch Glen Waverley train to <i>Southern Cross Station</i> Catch SkyBus to Melbourne Airport –departs every 10 min,</p> <p>From Monash University, Clayton Catch Taxi to Melbourne (Tullamarine) Airport – Terminal 2 OR Catch 601 bus from Monash Bus interchange to Huntingdale Train Station Catch train to Southern Cross Station Catch SkyBus to Melbourne Airport</p>	<p>Passengers advised to arrive at least 3 hours before departure time. Check in for international passengers are located on the first floor of Terminal 2 (T2)</p> <p>601 bus timetable and map attached</p>

GBIF – DFFU_IAS Task Group Meeting

10-13 October 2016 Melbourne, Australia

Getting around Melbourne

Directions to Quest Glen Waverley

353-361 Springvale Rd, Glen Waverley

Booking Reference: **83683**

Ph: +613 9239 2900

Email: questglenwaverley@questapartments.com.au

Monash contact: Gillis Horner +61 488 147 137

From Melbourne Airport

By Taxi: Airport Taxi ranks are located in front of the Terminal (T2) Arrivals.

By Bus/Train:

1. Catch the SkyBus (look for red ticket office and buses) from outside Arrivals to Southern Cross Station (City). SkyBus runs 24 hours a day, seven days a week. Travel time: ~20 minutes. Buses run every 10 minutes from 6am to 11pm and every 15 to 30 minutes at other times
2. Walk from bus interchange to SC Station Ticket office and buy a Myki card (see Myki tips below)
3. Catch Glen Waverley train to Glen Waverley Station (GW trains depart every 30 min on Sundays)
4. a Myki card must be purchased before travel, available from all train station ticket offices
5. Walk (10 min) or catch taxi (2 min) to Quest, Glen Waverley (see Quest Fact sheet map)

From Monash University: Catch the **737** bus from the Monash Bus interchange (see Monash map) to the Glen Waverley Train Station; travel time ~18 min; walk (10 min) or catch taxi to Quest Glen Waverley – see 601 timetable and Quest Fact Sheet map.

Directions to Monash University Clayton

Wellington Rd, Clayton 3800

From Melbourne Airport

By Taxi: Airport Taxi ranks are located in front of the Terminal (T2) Arrivals.

By Bus/Train/Bus:

1. Catch the SkyBus to Southern Cross Station (City), then
2. Walk from bus interchange to SC Station Ticket office and buy a Myki card (see Myki tips below)

3. Catch a Dandenong, Pakenham or Cranbourne line train to *Huntingdale Station*, then
4. Catch a **601** bus to Monash University. The 601 bus stop is on North Rd, beside the overpass at 1289A North Rd. To access, cross over the Huntingdale Rd pedestrian crossing adjacent the station and walk along North Rd for ~70 m. The 601 leaves for Monash every 5-10 minutes and arrives at the Monash Bus interchange (see Monash map).

Monash Staff Club address: 32 Exhibition Walk, Clayton (see Monash map)

School of Biological Sciences Library address: 25 Rainforest Walk, Clayton (see Monash map)

Monash Staff Club: Building 50, 32 Exhibition Walk, Clayton

School of Biological Sciences: Building 17, 18 Innovation Walk, Clayton

From Quest Glen Waverley: Catch the **737** bus from the Glen Waverley Train Station – see **737** timetable.

Myki card tips (travel on public transport)

If traveling on public transport (train, tram or bus) you will need to pre-purchase a myki card with .

You can buy myki cards at all train station offices or from a myki machine (large silver box) located at all train stations and bus interchanges, online at: <https://www.ptv.vic.gov.au/tickets/myki/>, by calling 1800 800 007 and at 7-Eleven stores.

How to use Myki – Melbourne’s ticket to travel on trains, trams and buses (not Skybus).

1. At the beginning of your journey, **Touch on** at a myki reader to the center of the reader to ensure you have a valid ticket
2. **Touch off** at a myki reader as before to pay the lowest fare
3. Listen for a “beep” sound and look for the green light to indicate a successful touch on or touch off

For more information see: <https://www.ptv.vic.gov.au/tickets/myki/>

Route 601 Monash University (Clayton)



Service operates from 04.01.2016 until 25.12.2016

		Monday to Friday																
Wheelchair Accessible Services																		
Morning (am) / Afternoon (pm)		am	am	am	am	am	am	am	am	am	am	am	am	am	am	am	am	
Huntingdale Railway Station/North Rd (Oakleigh South)		7:00	7:04	7:08	7:12	7:16	7:20	7:24	7:28	7:32	7:36	7:40	7:44	7:48	7:52	7:56	8:00	8:04
Monash University/Wellington Rd (Clayton)		7:05	7:09	7:13	7:17	7:21	7:25	7:29	7:33	7:37	7:41	7:45	7:49	7:53	7:57	8:01	8:05	8:09

		Monday to Friday																
Wheelchair Accessible Services																		
Morning (am) / Afternoon (pm)		am	am	am	am	am	am	am	am	am	am	am	am	am	am	am	am	
Huntingdale Railway Station/North Rd (Oakleigh South)		8:08	8:12	8:16	8:20	8:24	8:28	8:32	8:36	8:40	8:44	8:48	8:52	8:56	9:00	9:04	9:08	9:12
Monash University/Wellington Rd (Clayton)		8:13	8:17	8:21	8:25	8:29	8:33	8:37	8:41	8:45	8:49	8:53	8:57	9:01	9:05	9:09	9:13	9:17

		Monday to Friday																
Wheelchair Accessible Services																		
Morning (am) / Afternoon (pm)		am	am	am	am	am	am	am	am	am	am	am	am	am	am	am	am	
Huntingdale Railway Station/North Rd (Oakleigh South)		9:16	9:20	9:24	9:28	9:32	9:36	9:40	9:44	9:48	9:52	9:56	10:00	10:04	10:08	10:12	10:16	10:20
Monash University/Wellington Rd (Clayton)		9:21	9:25	9:29	9:33	9:37	9:41	9:45	9:49	9:53	9:57	10:01	10:05	10:09	10:13	10:17	10:21	10:25

		Monday to Friday																
Wheelchair Accessible Services																		
Morning (am) / Afternoon (pm)		am	am	am	am	am	am	am	am	am	am	am	am	am	am	am	am	
Huntingdale Railway Station/North Rd (Oakleigh South)		10:24	10:28	10:32	10:36	10:40	10:44	10:48	10:52	10:56	11:00	11:04	11:08	11:12	11:16	11:20	11:24	11:28
Monash University/Wellington Rd (Clayton)		10:29	10:33	10:37	10:41	10:45	10:49	10:53	10:57	11:01	11:05	11:09	11:13	11:17	11:21	11:25	11:29	11:33

		Monday to Friday																
Wheelchair Accessible Services																		
Morning (am) / Afternoon (pm)		am	am	am	am	am	am	am	pm	pm	pm	pm	pm	pm	pm	pm	pm	
Huntingdale Railway Station/North Rd (Oakleigh South)		11:32	11:36	11:40	11:44	11:48	11:52	11:56	12:00	12:04	12:08	12:12	12:16	12:20	12:24	12:28	12:32	12:36
Monash University/Wellington Rd (Clayton)		11:37	11:41	11:45	11:49	11:53	11:57	12:01	12:05	12:09	12:13	12:17	12:21	12:25	12:29	12:33	12:37	12:41

		Monday to Friday																
Wheelchair Accessible Services																		
Morning (am) / Afternoon (pm)		pm	pm	pm	pm	pm	pm	pm	pm	pm	pm	pm	pm	pm	pm	pm	pm	
Huntingdale Railway Station/North Rd (Oakleigh South)		12:40	12:44	12:48	12:52	12:56	1:00	1:04	1:08	1:12	1:16	1:20	1:24	1:28	1:32	1:36	1:40	1:44
Monash University/Wellington Rd (Clayton)		12:45	12:49	12:53	12:57	1:01	1:05	1:09	1:13	1:17	1:21	1:25	1:29	1:33	1:37	1:41	1:45	1:49

		Monday to Friday																
Wheelchair Accessible Services																		
Morning (am) / Afternoon (pm)		pm	pm	pm	pm	pm	pm	pm	pm	pm	pm	pm	pm	pm	pm	pm	pm	
Huntingdale Railway Station/North Rd (Oakleigh South)		1:48	1:52	1:56	2:00	2:04	2:08	2:12	2:16	2:20	2:24	2:28	2:32	2:36	2:40	2:44	2:48	2:52
Monash University/Wellington Rd (Clayton)		1:53	1:57	2:01	2:05	2:09	2:13	2:17	2:21	2:25	2:29	2:33	2:37	2:41	2:45	2:49	2:53	2:57

		Monday to Friday																
Wheelchair Accessible Services																		
Morning (am) / Afternoon (pm)		pm	pm	pm	pm	pm	pm	pm	pm	pm	pm	pm	pm	pm	pm	pm	pm	
Huntingdale Railway Station/North Rd (Oakleigh South)		2:56	3:00	3:04	3:08	3:12	3:16	3:20	3:24	3:28	3:32	3:36	3:40	3:44	3:48	3:52	3:56	4:00
Monash University/Wellington Rd (Clayton)		3:01	3:05	3:09	3:13	3:17	3:21	3:25	3:29	3:33	3:37	3:41	3:45	3:49	3:53	3:57	4:01	4:05

		Monday to Friday																
Wheelchair Accessible Services																		
Morning (am) / Afternoon (pm)		pm	pm	pm	pm	pm	pm	pm	pm	pm	pm	pm	pm	pm	pm	pm	pm	
Huntingdale Railway Station/North Rd (Oakleigh South)		4:04	4:08	4:12	4:16	4:20	4:24	4:28	4:32	4:36	4:40	4:44	4:48	4:52	4:56	5:00	5:04	5:08
Monash University/Wellington Rd (Clayton)		4:09	4:13	4:17	4:21	4:25	4:29	4:33	4:37	4:41	4:45	4:49	4:53	4:57	5:01	5:05	5:09	5:13

		Monday to Friday																
Wheelchair Accessible Services																		
Morning (am) / Afternoon (pm)		pm	pm	pm	pm	pm	pm	pm	pm	pm	pm	pm	pm	pm	pm	pm	pm	
Huntingdale Railway Station/North Rd (Oakleigh South)		5:12	5:16	5:20	5:24	5:28	5:32	5:36	5:40	5:44	5:48	5:52	5:56	6:00	6:04	6:08	6:12	6:16
Monash University/Wellington Rd (Clayton)		5:17	5:21	5:25	5:29	5:33	5:37	5:41	5:45	5:49	5:53	5:57	6:01	6:05	6:09	6:13	6:17	6:21

		Monday to Friday																
Wheelchair Accessible Services																		
Morning (am) / Afternoon (pm)		pm	pm	pm	pm	pm	pm	pm	pm	pm	pm	pm	pm	pm	pm	pm	pm	
Huntingdale Railway Station/North Rd (Oakleigh South)		6:20	6:24	6:28	6:32	6:36	6:40	6:44	6:48	6:52	6:56	7:00	7:08	7:20	7:32	7:44	7:56	8:08
Monash University/Wellington Rd (Clayton)		6:25	6:29	6:33	6:37	6:41	6:45	6:49	6:53	6:57	7:01	7:05	7:13	7:25	7:37	7:49	8:01	8:13

		Monday to Friday																
Wheelchair Accessible Services																		
Morning (am) / Afternoon (pm)		pm	pm	pm	pm	pm	pm	pm	pm	pm	pm	pm	pm	pm	pm	pm	pm	
Huntingdale Railway Station/North Rd (Oakleigh South)		8:20	8:32	8:44	8:56	9:08	9:20	9:32										
Monash University/Wellington Rd (Clayton)		8:25	8:37	8:49	9:01	9:13	9:25	9:37										

		Grand Final Eve																
Wheelchair Accessible Services																		
Morning (am) / Afternoon (pm)		am	am	am	am	am	am	am	am	am	am	am	am	am	am	am	am	
Huntingdale Railway Station/North Rd (Oakleigh South)		7:00	7:04	7:08	7:12	7:16	7:20	7:24	7:28	7:32	7:36	7:40	7:44	7:48	7:52	7:56	8:00	8:04
Monash University/Wellington Rd (Clayton)		7:05	7:09	7:13	7:17	7:21	7:25	7:29	7:33	7:37	7:41	7:45	7:49	7:53	7:57	8:01	8:05	8:09

Service Information

= Wheelchair Accessible

Route 601 Monash University (Clayton)



Grand Final Eve																	
Wheelchair Accessible Services																	
Morning (am) / Afternoon (pm)	am	am	am	am	am	am	am	am	am	am	am	am	am	am	am	am	am
Huntingdale Railway Station/North Rd (Oakleigh South)	8:08	8:12	8:16	8:20	8:24	8:28	8:32	8:36	8:40	8:44	8:48	8:52	8:56	9:00	9:04	9:08	9:12
Monash University/Wellington Rd (Clayton)	8:13	8:17	8:21	8:25	8:29	8:33	8:37	8:41	8:45	8:49	8:53	8:57	9:01	9:05	9:09	9:13	9:17

Grand Final Eve																	
Wheelchair Accessible Services																	
Morning (am) / Afternoon (pm)	am	am	am	am	am	am	am	am	am	am	am	am	am	am	am	am	am
Huntingdale Railway Station/North Rd (Oakleigh South)	9:16	9:20	9:24	9:28	9:32	9:36	9:40	9:44	9:48	9:52	9:56	10:00	10:04	10:08	10:12	10:16	10:20
Monash University/Wellington Rd (Clayton)	9:21	9:25	9:29	9:33	9:37	9:41	9:45	9:49	9:53	9:57	10:01	10:05	10:09	10:13	10:17	10:21	10:25

Grand Final Eve																	
Wheelchair Accessible Services																	
Morning (am) / Afternoon (pm)	am	am	am	am	am	am	am	am	am	am	am	am	am	am	am	am	am
Huntingdale Railway Station/North Rd (Oakleigh South)	10:24	10:28	10:32	10:36	10:40	10:44	10:48	10:52	10:56	11:00	11:04	11:08	11:12	11:16	11:20	11:24	11:28
Monash University/Wellington Rd (Clayton)	10:29	10:33	10:37	10:41	10:45	10:49	10:53	10:57	11:01	11:05	11:09	11:13	11:17	11:21	11:25	11:29	11:33

Grand Final Eve																	
Wheelchair Accessible Services																	
Morning (am) / Afternoon (pm)	am	am	am	am	am	am	am	pm	pm	pm	pm	pm	pm	pm	pm	pm	pm
Huntingdale Railway Station/North Rd (Oakleigh South)	11:32	11:36	11:40	11:44	11:48	11:52	11:56	12:00	12:04	12:08	12:12	12:16	12:20	12:24	12:28	12:32	12:36
Monash University/Wellington Rd (Clayton)	11:37	11:41	11:45	11:49	11:53	11:57	12:01	12:05	12:09	12:13	12:17	12:21	12:25	12:29	12:33	12:37	12:41

Grand Final Eve																	
Wheelchair Accessible Services																	
Morning (am) / Afternoon (pm)	pm	pm	pm	pm	pm	pm	pm	pm	pm	pm	pm	pm	pm	pm	pm	pm	pm
Huntingdale Railway Station/North Rd (Oakleigh South)	12:40	12:44	12:48	12:52	12:56	1:00	1:04	1:08	1:12	1:16	1:20	1:24	1:28	1:32	1:36	1:40	1:44
Monash University/Wellington Rd (Clayton)	12:45	12:49	12:53	12:57	1:01	1:05	1:09	1:13	1:17	1:21	1:25	1:29	1:33	1:37	1:41	1:45	1:49

Grand Final Eve																	
Wheelchair Accessible Services																	
Morning (am) / Afternoon (pm)	pm	pm	pm	pm	pm	pm	pm	pm	pm	pm	pm	pm	pm	pm	pm	pm	pm
Huntingdale Railway Station/North Rd (Oakleigh South)	1:48	1:52	1:56	2:00	2:04	2:08	2:12	2:16	2:20	2:24	2:28	2:32	2:36	2:40	2:44	2:48	2:52
Monash University/Wellington Rd (Clayton)	1:53	1:57	2:01	2:05	2:09	2:13	2:17	2:21	2:25	2:29	2:33	2:37	2:41	2:45	2:49	2:53	2:57

Grand Final Eve																	
Wheelchair Accessible Services																	
Morning (am) / Afternoon (pm)	pm	pm	pm	pm	pm	pm	pm	pm	pm	pm	pm	pm	pm	pm	pm	pm	pm
Huntingdale Railway Station/North Rd (Oakleigh South)	2:56	3:00	3:04	3:08	3:12	3:16	3:20	3:24	3:28	3:32	3:36	3:40	3:44	3:48	3:52	3:56	4:00
Monash University/Wellington Rd (Clayton)	3:01	3:05	3:09	3:13	3:17	3:21	3:25	3:29	3:33	3:37	3:41	3:45	3:49	3:53	3:57	4:01	4:05

Grand Final Eve																	
Wheelchair Accessible Services																	
Morning (am) / Afternoon (pm)	pm	pm	pm	pm	pm	pm	pm	pm	pm	pm	pm	pm	pm	pm	pm	pm	pm
Huntingdale Railway Station/North Rd (Oakleigh South)	4:04	4:08	4:12	4:16	4:20	4:24	4:28	4:32	4:36	4:40	4:44	4:48	4:52	4:56	5:00	5:04	5:08
Monash University/Wellington Rd (Clayton)	4:09	4:13	4:17	4:21	4:25	4:29	4:33	4:37	4:41	4:45	4:49	4:53	4:57	5:01	5:05	5:09	5:13

Grand Final Eve																	
Wheelchair Accessible Services																	
Morning (am) / Afternoon (pm)	pm	pm	pm	pm	pm	pm	pm	pm	pm	pm	pm	pm	pm	pm	pm	pm	pm
Huntingdale Railway Station/North Rd (Oakleigh South)	5:12	5:16	5:20	5:24	5:28	5:32	5:36	5:40	5:44	5:48	5:52	5:56	6:00	6:04	6:08	6:12	6:16
Monash University/Wellington Rd (Clayton)	5:17	5:21	5:25	5:29	5:33	5:37	5:41	5:45	5:49	5:53	5:57	6:01	6:05	6:09	6:13	6:17	6:21

Grand Final Eve																	
Wheelchair Accessible Services																	
Morning (am) / Afternoon (pm)	pm	pm	pm	pm	pm	pm	pm	pm	pm	pm	pm	pm	pm	pm	pm	pm	pm
Huntingdale Railway Station/North Rd (Oakleigh South)	6:20	6:24	6:28	6:32	6:36	6:40	6:44	6:48	6:52	6:56	7:00	7:08	7:20	7:32	7:44	7:56	8:08
Monash University/Wellington Rd (Clayton)	6:25	6:29	6:33	6:37	6:41	6:45	6:49	6:53	6:57	7:01	7:05	7:13	7:25	7:37	7:49	8:01	8:13

Grand Final Eve																	
Wheelchair Accessible Services																	
Morning (am) / Afternoon (pm)	pm	pm	pm	pm	pm	pm	pm										
Huntingdale Railway Station/North Rd (Oakleigh South)	8:20	8:32	8:44	8:56	9:08	9:20	9:32										
Monash University/Wellington Rd (Clayton)	8:25	8:37	8:49	9:01	9:13	9:25	9:37										

Service Information
 = Wheelchair Accessible

Route 601 Huntingdale Station



Service operates from 04.01.2016 until 25.12.2016

		Monday to Friday																	
Wheelchair Accessible Services																			
Morning (am) / Afternoon (pm)		am	am	am	am	am	am	am	am	am	am	am	am	am	am	am	am	am	am
Monash University/Wellington Rd (Clayton)		7:02	7:06	7:10	7:14	7:18	7:22	7:26	7:30	7:34	7:38	7:42	7:46	7:50	7:54	7:58	8:02	8:06	
Huntingdale Railway Station/North Rd (Oakleigh South)		7:07	7:11	7:15	7:19	7:23	7:27	7:31	7:35	7:39	7:43	7:47	7:51	7:55	7:59	8:03	8:07	8:11	

		Monday to Friday																	
Wheelchair Accessible Services																			
Morning (am) / Afternoon (pm)		am	am	am	am	am	am	am	am	am	am	am	am	am	am	am	am	am	am
Monash University/Wellington Rd (Clayton)		8:10	8:14	8:18	8:22	8:26	8:30	8:34	8:38	8:42	8:46	8:50	8:54	8:58	9:02	9:06	9:10	9:14	
Huntingdale Railway Station/North Rd (Oakleigh South)		8:15	8:19	8:23	8:27	8:31	8:35	8:39	8:43	8:47	8:51	8:55	8:59	9:03	9:07	9:11	9:15	9:19	

		Monday to Friday																	
Wheelchair Accessible Services																			
Morning (am) / Afternoon (pm)		am	am	am	am	am	am	am	am	am	am	am	am	am	am	am	am	am	am
Monash University/Wellington Rd (Clayton)		9:18	9:22	9:26	9:30	9:34	9:38	9:42	9:46	9:50	9:54	9:58	10:02	10:06	10:10	10:14	10:18	10:22	
Huntingdale Railway Station/North Rd (Oakleigh South)		9:23	9:27	9:31	9:35	9:39	9:43	9:47	9:51	9:55	9:59	10:03	10:07	10:11	10:15	10:19	10:23	10:27	

		Monday to Friday																	
Wheelchair Accessible Services																			
Morning (am) / Afternoon (pm)		am	am	am	am	am	am	am	am	am	am	am	am	am	am	am	am	am	am
Monash University/Wellington Rd (Clayton)		10:26	10:30	10:34	10:38	10:42	10:46	10:50	10:54	10:58	11:02	11:06	11:10	11:14	11:18	11:22	11:26	11:30	
Huntingdale Railway Station/North Rd (Oakleigh South)		10:31	10:35	10:39	10:43	10:47	10:51	10:55	10:59	11:03	11:07	11:11	11:15	11:19	11:23	11:27	11:31	11:35	

		Monday to Friday																	
Wheelchair Accessible Services																			
Morning (am) / Afternoon (pm)		am	am	am	am	am	am	am	pm	pm	pm	pm	pm	pm	pm	pm	pm	pm	pm
Monash University/Wellington Rd (Clayton)		11:34	11:38	11:42	11:46	11:50	11:54	11:58	12:02	12:06	12:10	12:14	12:18	12:22	12:26	12:30	12:34	12:38	
Huntingdale Railway Station/North Rd (Oakleigh South)		11:39	11:43	11:47	11:51	11:55	11:59	12:03	12:07	12:11	12:15	12:19	12:23	12:27	12:31	12:35	12:39	12:43	

		Monday to Friday																	
Wheelchair Accessible Services																			
Morning (am) / Afternoon (pm)		pm	pm	pm	pm	pm	pm	pm	pm	pm	pm	pm	pm	pm	pm	pm	pm	pm	pm
Monash University/Wellington Rd (Clayton)		12:42	12:46	12:50	12:54	12:58	1:02	1:06	1:10	1:14	1:18	1:22	1:26	1:30	1:34	1:38	1:42	1:46	
Huntingdale Railway Station/North Rd (Oakleigh South)		12:47	12:51	12:55	12:59	1:03	1:07	1:11	1:15	1:19	1:23	1:27	1:31	1:35	1:39	1:43	1:47	1:51	

		Monday to Friday																	
Wheelchair Accessible Services																			
Morning (am) / Afternoon (pm)		pm	pm	pm	pm	pm	pm	pm	pm	pm	pm	pm	pm	pm	pm	pm	pm	pm	pm
Monash University/Wellington Rd (Clayton)		1:50	1:54	1:58	2:02	2:06	2:10	2:14	2:18	2:22	2:26	2:30	2:34	2:38	2:42	2:46	2:50	2:54	
Huntingdale Railway Station/North Rd (Oakleigh South)		1:55	1:59	2:03	2:07	2:11	2:15	2:19	2:23	2:27	2:31	2:35	2:39	2:43	2:47	2:51	2:55	2:59	

		Monday to Friday																	
Wheelchair Accessible Services																			
Morning (am) / Afternoon (pm)		pm	pm	pm	pm	pm	pm	pm	pm	pm	pm	pm	pm	pm	pm	pm	pm	pm	pm
Monash University/Wellington Rd (Clayton)		2:58	3:02	3:06	3:10	3:14	3:18	3:22	3:26	3:30	3:34	3:38	3:42	3:46	3:50	3:54	3:58	4:02	
Huntingdale Railway Station/North Rd (Oakleigh South)		3:03	3:07	3:11	3:15	3:19	3:23	3:27	3:31	3:35	3:39	3:43	3:47	3:51	3:55	3:59	4:03	4:07	

		Monday to Friday																	
Wheelchair Accessible Services																			
Morning (am) / Afternoon (pm)		pm	pm	pm	pm	pm	pm	pm	pm	pm	pm	pm	pm	pm	pm	pm	pm	pm	pm
Monash University/Wellington Rd (Clayton)		4:06	4:10	4:14	4:18	4:22	4:26	4:30	4:34	4:38	4:42	4:46	4:50	4:54	4:58	5:02	5:06	5:10	
Huntingdale Railway Station/North Rd (Oakleigh South)		4:11	4:15	4:19	4:23	4:27	4:31	4:35	4:39	4:43	4:47	4:51	4:55	4:59	5:03	5:07	5:11	5:15	

		Monday to Friday																	
Wheelchair Accessible Services																			
Morning (am) / Afternoon (pm)		pm	pm	pm	pm	pm	pm	pm	pm	pm	pm	pm	pm	pm	pm	pm	pm	pm	pm
Monash University/Wellington Rd (Clayton)		5:14	5:18	5:22	5:26	5:30	5:34	5:38	5:42	5:46	5:50	5:54	5:58	6:02	6:06	6:10	6:14	6:18	
Huntingdale Railway Station/North Rd (Oakleigh South)		5:19	5:23	5:27	5:31	5:35	5:39	5:43	5:47	5:51	5:55	5:59	6:03	6:07	6:11	6:15	6:19	6:23	

		Monday to Friday																	
Wheelchair Accessible Services																			
Morning (am) / Afternoon (pm)		pm	pm	pm	pm	pm	pm	pm	pm	pm	pm	pm	pm	pm	pm	pm	pm	pm	pm
Monash University/Wellington Rd (Clayton)		6:22	6:26	6:30	6:34	6:38	6:42	6:46	6:50	6:54	6:58	7:02	7:06	7:14	7:26	7:38	7:50	8:02	
Huntingdale Railway Station/North Rd (Oakleigh South)		6:27	6:31	6:35	6:39	6:43	6:47	6:51	6:55	6:59	7:03	7:07	7:11	7:19	7:31	7:43	8:01	8:07	

		Monday to Friday																	
Wheelchair Accessible Services																			
Morning (am) / Afternoon (pm)		pm	pm	pm	pm	pm	pm	pm	pm	pm	pm	pm	pm	pm	pm	pm	pm	pm	pm
Monash University/Wellington Rd (Clayton)		8:14	8:26	8:38	8:50	9:02	9:14	9:26	9:38										
Huntingdale Railway Station/North Rd (Oakleigh South)		8:19	8:31	8:43	9:01	9:07	9:19	9:31	9:43										

		Grand Final Eve																	
Wheelchair Accessible Services																			
Morning (am) / Afternoon (pm)		am	am	am	am	am	am	am	am	am	am	am	am	am	am	am	am	am	am
Monash University/Wellington Rd (Clayton)		7:02	7:06	7:10	7:14	7:18	7:22	7:26	7:30	7:34	7:38	7:42	7:46	7:50	7:54	7:58	8:02	8:06	
Huntingdale Railway Station/North Rd (Oakleigh South)		7:07	7:11	7:15	7:19	7:23	7:27	7:31	7:35	7:39	7:43	7:47	7:51	7:55	7:59	8:03	8:07	8:11	

Service Information
 = Wheelchair Accessible

Route 601 Huntingdale Station



		Grand Final Eve															
Wheelchair Accessible Services																	
Morning (am) / Afternoon (pm)		am	am	am	am	am	am	am	am	am	am	am	am	am	am	am	am
Monash University/Wellington Rd (Clayton)		8:10	8:14	8:18	8:22	8:26	8:30	8:34	8:38	8:42	8:46	8:50	8:54	8:58	9:02	9:06	9:10
Huntingdale Railway Station/North Rd (Oakleigh South)		8:15	8:19	8:23	8:27	8:31	8:35	8:39	8:43	8:47	8:51	8:55	8:59	9:03	9:07	9:11	9:15

		Grand Final Eve															
Wheelchair Accessible Services																	
Morning (am) / Afternoon (pm)		am	am	am	am	am	am	am	am	am	am	am	am	am	am	am	am
Monash University/Wellington Rd (Clayton)		9:18	9:22	9:26	9:30	9:34	9:38	9:42	9:46	9:50	9:54	9:58	10:02	10:06	10:10	10:14	10:18
Huntingdale Railway Station/North Rd (Oakleigh South)		9:23	9:27	9:31	9:35	9:39	9:43	9:47	9:51	9:55	9:59	10:03	10:07	10:11	10:15	10:19	10:23

		Grand Final Eve															
Wheelchair Accessible Services																	
Morning (am) / Afternoon (pm)		am	am	am	am	am	am	am	am	am	am	am	am	am	am	am	am
Monash University/Wellington Rd (Clayton)		10:26	10:30	10:34	10:38	10:42	10:46	10:50	10:54	10:58	11:02	11:06	11:10	11:14	11:18	11:22	11:26
Huntingdale Railway Station/North Rd (Oakleigh South)		10:31	10:35	10:39	10:43	10:47	10:51	10:55	10:59	11:03	11:07	11:11	11:15	11:19	11:23	11:27	11:31

		Grand Final Eve															
Wheelchair Accessible Services																	
Morning (am) / Afternoon (pm)		am	am	am	am	am	am	am	pm	pm	pm	pm	pm	pm	pm	pm	pm
Monash University/Wellington Rd (Clayton)		11:34	11:38	11:42	11:46	11:50	11:54	11:58	12:02	12:06	12:10	12:14	12:18	12:22	12:26	12:30	12:34
Huntingdale Railway Station/North Rd (Oakleigh South)		11:39	11:43	11:47	11:51	11:55	11:59	12:03	12:07	12:11	12:15	12:19	12:23	12:27	12:31	12:35	12:39

		Grand Final Eve															
Wheelchair Accessible Services																	
Morning (am) / Afternoon (pm)		pm	pm	pm	pm	pm	pm	pm	pm	pm	pm	pm	pm	pm	pm	pm	pm
Monash University/Wellington Rd (Clayton)		12:42	12:46	12:50	12:54	12:58	1:02	1:06	1:10	1:14	1:18	1:22	1:26	1:30	1:34	1:38	1:42
Huntingdale Railway Station/North Rd (Oakleigh South)		12:47	12:51	12:55	12:59	1:03	1:07	1:11	1:15	1:19	1:23	1:27	1:31	1:35	1:39	1:43	1:47

		Grand Final Eve															
Wheelchair Accessible Services																	
Morning (am) / Afternoon (pm)		pm	pm	pm	pm	pm	pm	pm	pm	pm	pm	pm	pm	pm	pm	pm	pm
Monash University/Wellington Rd (Clayton)		1:50	1:54	1:58	2:02	2:06	2:10	2:14	2:18	2:22	2:26	2:30	2:34	2:38	2:42	2:46	2:50
Huntingdale Railway Station/North Rd (Oakleigh South)		1:55	1:59	2:03	2:07	2:11	2:15	2:19	2:23	2:27	2:31	2:35	2:39	2:43	2:47	2:51	2:55

		Grand Final Eve															
Wheelchair Accessible Services																	
Morning (am) / Afternoon (pm)		pm	pm	pm	pm	pm	pm	pm	pm	pm	pm	pm	pm	pm	pm	pm	pm
Monash University/Wellington Rd (Clayton)		2:58	3:02	3:06	3:10	3:14	3:18	3:22	3:26	3:30	3:34	3:38	3:42	3:46	3:50	3:54	3:58
Huntingdale Railway Station/North Rd (Oakleigh South)		3:03	3:07	3:11	3:15	3:19	3:23	3:27	3:31	3:35	3:39	3:43	3:47	3:51	3:55	3:59	4:03

		Grand Final Eve															
Wheelchair Accessible Services																	
Morning (am) / Afternoon (pm)		pm	pm	pm	pm	pm	pm	pm	pm	pm	pm	pm	pm	pm	pm	pm	pm
Monash University/Wellington Rd (Clayton)		4:06	4:10	4:14	4:18	4:22	4:26	4:30	4:34	4:38	4:42	4:46	4:50	4:54	4:58	5:02	5:06
Huntingdale Railway Station/North Rd (Oakleigh South)		4:11	4:15	4:19	4:23	4:27	4:31	4:35	4:39	4:43	4:47	4:51	4:55	4:59	5:03	5:07	5:11

		Grand Final Eve															
Wheelchair Accessible Services																	
Morning (am) / Afternoon (pm)		pm	pm	pm	pm	pm	pm	pm	pm	pm	pm	pm	pm	pm	pm	pm	pm
Monash University/Wellington Rd (Clayton)		5:14	5:18	5:22	5:26	5:30	5:34	5:38	5:42	5:46	5:50	5:54	5:58	6:02	6:06	6:10	6:14
Huntingdale Railway Station/North Rd (Oakleigh South)		5:19	5:23	5:27	5:31	5:35	5:39	5:43	5:47	5:51	5:55	5:59	6:03	6:07	6:11	6:15	6:19

		Grand Final Eve															
Wheelchair Accessible Services																	
Morning (am) / Afternoon (pm)		pm	pm	pm	pm	pm	pm	pm	pm	pm	pm	pm	pm	pm	pm	pm	pm
Monash University/Wellington Rd (Clayton)		6:22	6:26	6:30	6:34	6:38	6:42	6:46	6:50	6:54	6:58	7:02	7:06	7:14	7:26	7:38	7:50
Huntingdale Railway Station/North Rd (Oakleigh South)		6:27	6:31	6:35	6:39	6:43	6:47	6:51	6:55	6:59	7:03	7:07	7:11	7:19	7:31	7:43	8:01

		Grand Final Eve															
Wheelchair Accessible Services																	
Morning (am) / Afternoon (pm)		pm	pm	pm	pm	pm	pm	pm	pm	pm	pm	pm	pm	pm	pm	pm	pm
Monash University/Wellington Rd (Clayton)		8:14	8:26	8:38	8:50	9:02	9:14	9:26	9:38								
Huntingdale Railway Station/North Rd (Oakleigh South)		8:19	8:31	8:43	9:01	9:07	9:19	9:31	9:43								

Service Information
 = Wheelchair Accessible

Customer Information

For more information or to give feedback visit ptv.vic.gov.au or call **1800 800 007**

Wheelchair accessible services

No services on Saturdays, Sundays or Public Holidays (except Melbourne Cup Day and Labour Day when a special timetable operates).

All times are subject to alteration without notice.

Huntingdale to Monash University

Route 601 via North Rd

Zone 1 or 2



200611

Ticketing zones



Zone 1

Zone 1 or 2

Zone 2

Connecting train

Connecting bus

Timing point

For more information visit ptv.vic.gov.au or call 1800 800 007 (6am – midnight daily)

MAP NOT TO SCALE

Route 737 Croydon via Knox City SC

Service operates from 22.04.2012 until further notice

Monday to Friday																	
Morning (am) / Afternoon (pm)	am	am	am	am	am	am	am	am	am	am	am	am	am	am	am	am	
Robert Blackwood Hall Monash Uni/Scenic Bvd (Clayton)	-	-	J5:56	-	6:35	J7:00	7:17	J7:40	H7:59	HJ8:25	H8:55	HJ9:16	H9:48	HJ10:18	H10:48	HJ11:18	H11:54
Glen Waverley Railway Station/Railway Pde (Glen Waverley)	-	-	J6:09	6:36	6:50	J7:17	7:37	J8:00	H8:19	HJ8:45	H9:15	HJ9:36	H10:06	HJ10:36	H11:06	HJ11:36	H12:12
Fonteyn Dr/High Street Rd (Wantirna South)	-	-	J6:19	6:46	7:00	J7:27	7:47	J8:10	H8:29	HJ8:55	H9:25	HJ9:46	H10:16	HJ10:46	H11:16	HJ11:46	H12:22
Wallace Rd/High Street Rd (Wantirna South)	-	-	J6:25	6:51	7:06	J7:32	7:52	J8:15	H8:34	HJ9:01	H9:30	HJ9:51	H10:21	HJ10:51	H11:21	HJ11:51	H12:27
High Street Rd/Burwood Hwy (Wantirna South)	-	-	J6:28	6:53	7:08	J7:34	7:54	J8:17	H8:36	HJ9:03	H9:32	HJ9:53	H10:23	HJ10:53	H11:23	HJ11:53	H12:29
Knox City Shopping Centre Interchange/Burwood Hwy (Wantirna So...)	-	6:16	J6:32	6:56	7:12	J7:37	7:57	J8:20	H8:39	HJ9:07	H9:35	HJ9:56	H10:26	HJ10:56	H11:26	HJ11:56	H12:32
Knox City Shopping Centre/Stud Rd (Wantirna)	JK5:48	6:17	J6:33	6:57	7:13	J7:38	7:58	J8:21	8:39	J9:07	9:35	J9:56	10:26	J10:56	11:26	J11:56	12:32
Marie Wallace Way/Terama Cres (Bayswater)	-	-	-	-	-	-	-	-	8:43	J9:11	9:39	J10:00	10:30	J11:00	11:30	J12:00	12:36
Boronia Railway Station/Erica Ave (Boronia)	J6:03	6:33	J6:52	7:16	7:29	J7:57	8:15	J8:40	8:59	J9:27	9:55	J10:16	10:46	J11:16	11:46	J12:16	12:52
Swinburne TAFE/Norton Rd (Croydon)	6:16	-	7:02	-	-	8:10	-	8:53	-	9:40	-	10:29	-	11:29	-	12:29	-
Croydon Railway Station/Railway Gr (Croydon)	6:23	6:53	7:09	7:36	7:49	8:19	8:37	9:00	9:21	9:49	10:15	10:36	11:07	11:38	12:08	12:38	1:14

Monday to Friday																	
Morning (am) / Afternoon (pm)	pm	pm	pm	pm	pm	pm	pm	pm	pm	pm	pm	pm	pm	pm	pm	pm	pm
Robert Blackwood Hall Monash Uni/Scenic Bvd (Clayton)	HJ12:17	H12:48	HJ1:17	H1:49	HJ2:09	H2:24	J2:50	H3:07	J3:25	-	3:45	J4:06	4:25	J4:50	5:09	J5:32	5:50
Glen Waverley Railway Station/Railway Pde (Glen Waverley)	HJ12:35	H1:06	HJ1:35	H2:07	HJ2:27	H2:42	J3:08	H3:27	J3:47	4:01	4:05	J4:29	4:45	J5:11	5:39	J5:57	6:15
Fonteyn Dr/High Street Rd (Wantirna South)	HJ12:45	H1:16	HJ1:45	H2:17	HJ2:37	H2:52	J3:18	H3:37	J4:00	4:11	4:15	J4:41	4:55	J5:21	5:49	J6:07	6:25
Wallace Rd/High Street Rd (Wantirna South)	HJ12:50	H1:21	HJ1:50	H2:22	HJ2:42	H2:57	J3:23	H3:42	J4:05	4:18	4:20	J4:46	5:02	J5:26	5:56	J6:12	6:30
High Street Rd/Burwood Hwy (Wantirna South)	HJ12:52	H1:23	HJ1:52	H2:24	HJ2:44	H2:59	J3:25	H3:44	J4:07	4:21	4:22	J4:48	5:06	J5:28	6:00	J6:14	6:32
Knox City Shopping Centre Interchange/Burwood Hwy (Wantirna So...)	HJ12:55	H1:26	HJ1:55	H2:27	HJ2:47	H3:02	J3:28	H3:47	J4:10	4:25	4:25	J4:51	5:10	J5:31	6:04	J6:17	6:35
Knox City Shopping Centre/Stud Rd (Wantirna)	J12:55	1:26	J1:55	2:27	J2:47	3:02	J3:29	3:47	J4:11	-	4:26	J4:52	5:11	J5:32	6:05	J6:18	6:36
Marie Wallace Way/Terama Cres (Bayswater)	J12:59	1:30	J1:59	2:31	J2:51	3:06	-	3:51	-	-	-	-	-	-	-	-	-
Boronia Railway Station/Erica Ave (Boronia)	HJ1:15	1:46	J2:15	2:47	J3:07	3:22	J3:48	4:15	J4:30	-	4:45	J5:09	5:30	J5:51	6:24	J6:37	6:55
Swinburne TAFE/Norton Rd (Croydon)	1:28	-	2:28	-	3:20	-	4:01	-	4:43	-	-	5:24	-	6:04	-	6:50	-
Croydon Railway Station/Railway Gr (Croydon)	1:37	2:08	2:37	3:09	3:29	3:44	4:15	4:37	4:53	-	5:06	5:36	5:50	6:15	6:44	6:57	7:15

Monday to Friday																	
	pm	pm	pm	pm	pm	pm	pm	pm	pm	pm	pm	pm	pm	pm	pm	pm	pm
Robert Blackwood Hall Monash Uni/Scenic Bvd (Clayton)	J6:15	6:36	J6:50	7:12	J7:30	J8:10	J8:59										
Glen Waverley Railway Station/Railway Pde (Glen Waverley)	J6:36	6:51	J7:10	7:27	J7:50	J8:30	J9:19										
Fonteyn Dr/High Street Rd (Wantirna South)	J6:46	7:00	J7:20	7:36	J8:00	J8:40	J9:29										
Wallace Rd/High Street Rd (Wantirna South)	J6:51	7:06	J7:25	7:39	J8:05	J8:44	J9:33										
High Street Rd/Burwood Hwy (Wantirna South)	J6:53	7:09	J7:27	7:40	J8:07	J8:46	J9:34										
Knox City Shopping Centre Interchange/Burwood Hwy (Wantirna So...)	J6:56	7:13	J7:30	7:42	J8:10	J8:49	J9:37										
Knox City Shopping Centre/Stud Rd (Wantirna)	J6:56	-	J7:30	-	J8:10	J8:49	J9:37										
Boronia Railway Station/Erica Ave (Boronia)	J7:11	-	J7:45	-	J8:25	J9:04	J9:52										
Swinburne TAFE/Norton Rd (Croydon)	7:24	-	7:58	-	8:38	9:17	10:05										
Croydon Railway Station/Railway Gr (Croydon)	7:31	-	8:02	-	8:43	9:20	10:07										

Saturday																	
	pm	pm	pm	pm	pm	pm	pm	pm	pm	pm	pm	pm	pm	pm	pm	pm	pm
Robert Blackwood Hall Monash Uni/Scenic Bvd (Clayton)	HJ6:54	H7:39	H8:19	H9:01	HJ9:41	H10:21	HJ11:01	H11:41	HJ12:21	H1:01	HJ1:41	H2:22	HJ3:02	H3:43	HJ4:21	H5:00	H5:50
Glen Waverley Railway Station/Railway Pde (Glen Waverley)	-	-	HJ7:09	H7:54	HJ8:34	H9:16	HJ9:56	H10:36	HJ11:16	H11:56	HJ12:36	H1:16	HJ1:56	H2:37	HJ3:17	H3:58	HJ4:36
Fonteyn Dr/High Street Rd (Wantirna South)	-	-	HJ7:19	H8:04	HJ8:44	H9:26	HJ10:06	H10:46	HJ11:26	H12:06	HJ12:46	H1:26	HJ2:06	H2:47	HJ3:27	H4:08	HJ4:46
Wallace Rd/High Street Rd (Wantirna South)	-	-	HJ7:24	H8:09	HJ8:49	H9:31	HJ10:11	H10:51	HJ11:31	H12:11	HJ12:51	H1:31	HJ2:11	H2:52	HJ3:32	H4:13	HJ4:51
High Street Rd/Burwood Hwy (Wantirna South)	-	-	HJ7:25	H8:10	HJ8:50	H9:32	HJ10:12	H10:52	HJ11:32	H12:12	HJ12:52	H1:32	HJ2:12	H2:53	HJ3:33	H4:14	HJ4:52
Knox City Shopping Centre Interchange/Burwood Hwy (Wantirna So...)	HJ5:55	H6:40	HJ7:27	H8:14	HJ8:54	H9:36	HJ10:16	H10:56	HJ11:36	H12:16	HJ12:56	H1:39	HJ2:16	H2:57	HJ3:37	H4:18	HJ4:56
Knox City Shopping Centre/Stud Rd (Wantirna)	J5:55	6:40	J7:27	8:14	J8:54	9:36	J10:16	10:56	J11:36	12:16	J12:56	1:39	J2:16	2:57	J3:37	4:18	J4:56
Marie Wallace Way/Terama Cres (Bayswater)	J5:59	6:44	J7:31	8:18	J8:58	9:40	J10:20	11:00	J11:40	12:20	J1:00	1:43	J2:20	3:01	J3:41	4:22	J5:00
Boronia Railway Station/Erica Ave (Boronia)	J6:10	6:58	J7:45	8:34	J9:14	9:56	J10:36	11:16	J11:56	12:36	J1:19	1:59	J2:36	3:17	J3:57	4:38	J5:16
Swinburne TAFE/Norton Rd (Croydon)	6:23	7:08	7:58	8:47	9:27	10:09	10:49	11:29	12:09	1:29	2:09	2:49	3:29	4:09	4:49	5:29	6:09
Croydon Railway Station/Railway Gr (Croydon)	6:25	7:15	8:02	8:49	9:31	10:13	10:56	11:36	12:16	12:56	1:36	2:16	2:56	3:37	4:17	4:54	5:36

Saturday																	
	pm	pm	pm	pm	pm	pm	pm	pm	pm	pm	pm	pm	pm	pm	pm	pm	pm
Robert Blackwood Hall Monash Uni/Scenic Bvd (Clayton)	H5:03	HJ5:39	H6:16	HJ7:05	H7:36	HJ8:05	H8:36	HJ9:07									
Glen Waverley Railway Station/Railway Pde (Glen Waverley)	H5:18	HJ5:54	H6:31	HJ7:20	H7:51	HJ8:20	H8:51	HJ9:20									
Fonteyn Dr/High Street Rd (Wantirna South)	H5:28	HJ6:04	H6:41	HJ7:30	H8:01	HJ8:30	H9:01	HJ9:30									
Wallace Rd/High Street Rd (Wantirna South)	H5:33	HJ6:09	H6:46	HJ7:35	H8:06	HJ8:35	H9:06	HJ9:35									
High Street Rd/Burwood Hwy (Wantirna South)	H5:34	HJ6:10	H6:47	HJ7:36	H8:07	HJ8:36	H9:07	HJ9:36									
Knox City Shopping Centre Interchange/Burwood Hwy (Wantirna So...)	H5:38	HJ6:14	H6:51	HJ7:40	H8:12	HJ8:40	H9:11	HJ9:38									
Knox City Shopping Centre/Stud Rd (Wantirna)	5:38	J6:14	6:51	J7:40	8:12	J8:40	9:11	J9:38									
Marie Wallace Way/Terama Cres (Bayswater)	5:42	J6:18	6:55	J7:44	8:15	J8:44	9:15	J9:42									
Boronia Railway Station/Erica Ave (Boronia)	5:58	J6:34	7:11	J7:59	8:31	J9:00	9:29	J9:56									
Swinburne TAFE/Norton Rd (Croydon)	6:47	-	7:47	-	8:13	-	9:13	-	10:09	-	-	-	-	-	-	-	-
Croydon Railway Station/Railway Gr (Croydon)	6:18	6:50	7:26	8:16	8:46	9:15	9:43	10:11									

Service Information

H = Operates via Pindari Drive - Terama Crescent and Sasses Avenue. K = Starts from Stud Road opposite Myer.
 J = Operates via Norton Road - Jesmond Road and Eastfield Road. W = Wheelchair Accessible

Route 737 Croydon via Knox City SC

		Sunday														Public Holidays (2)				
Wheelchair Accessible Services																				
Morning (am) / Afternoon (pm)		am	am	am	am	am	am	am	am	pm	pm	pm	pm	pm	pm	pm	pm	pm	pm	pm
Robert Blackwood Hall Monash Uni/Scenic Bvd (Clayton)	-	H7:55	HJ8:35	H9:08	HJ9:50	H10:35	HJ11:15	H11:55	HJ12:33	H1:15	HJ1:55	H2:35	HJ3:15	H3:55	HJ4:35	H5:15	HJ5:55			
Glen Waverley Railway Station/Railway Pde (Glen Waverley)	-	H8:09	HJ8:50	H9:23	HJ10:05	H10:50	HJ11:30	H12:10	HJ12:50	H1:30	HJ2:10	H2:50	HJ3:30	H4:10	HJ4:50	H5:30	HJ6:10			
Fonteyn Dr/High Street Rd (Wantirna South)	-	H8:19	HJ9:00	H9:33	HJ10:15	H11:00	HJ11:40	H12:20	HJ1:00	H1:40	HJ2:20	H3:00	HJ3:40	H4:20	HJ5:00	H5:40	HJ6:20			
Wallace Rd/High Street Rd (Wantirna South)	-	H8:23	HJ9:05	H9:38	HJ10:20	H11:05	HJ11:45	H12:26	HJ1:06	H1:45	HJ2:25	H3:05	HJ3:45	H4:25	HJ5:06	H5:45	HJ6:25			
High Street Rd/Burwood Hwy (Wantirna South)	-	H8:24	HJ9:07	H9:40	HJ10:22	H11:07	HJ11:47	H12:28	HJ1:08	H1:47	HJ2:27	H3:07	HJ3:47	H4:27	HJ5:08	H5:47	HJ6:27			
Knox City Shopping Centre Interchange/Burwood Hwy (Wantirna So...)	-	H8:27	HJ9:10	H9:43	HJ10:25	H11:10	HJ11:50	H12:32	HJ1:12	H1:50	HJ2:30	H3:10	HJ3:50	H4:30	HJ5:12	H5:50	HJ6:30			
Knox City Shopping Centre/Stud Rd (Wantirna)	-	8:27	J9:10	9:43	J10:25	11:10	J11:50	12:32	J1:12	1:50	J2:30	3:10	J3:50	4:30	J5:12	5:50	J6:30			
Marie Wallace Way/Terama Cres (Bayswater)	-	8:31	J9:14	9:47	J10:29	11:14	J11:54	12:36	J1:16	1:54	J2:34	3:14	J3:54	4:34	J5:16	5:54	J6:34			
Boronia Railway Station/Erica Ave (Boronia)	J8:15	8:45	J9:30	10:03	J10:45	11:30	J12:10	12:52	J1:32	2:10	J2:50	3:30	J4:10	4:50	J5:32	6:10	J6:50			
Swinburne TAFE/Norton Rd (Croydon)	8:22		9:43		10:58		12:23		1:45		3:03		4:23		5:45		7:03			
Croydon Railway Station/Railway Gr (Croydon)	8:30	9:00	9:45	10:18	11:00	11:45	12:25	1:08	1:47	2:25	3:05	3:45	4:25	5:05	5:48	6:25	7:05			

		Sunday														Public Holidays (2)				
Wheelchair Accessible Services																				
Morning (am) / Afternoon (pm)		pm	pm	pm	pm	pm	pm	pm	pm	pm	pm	pm	pm	pm	pm	pm	pm	pm	pm	pm
Robert Blackwood Hall Monash Uni/Scenic Bvd (Clayton)	H6:36	HJ7:17	H7:50	HJ8:22	H9:08															
Glen Waverley Railway Station/Railway Pde (Glen Waverley)	H6:50	HJ7:30	H8:04	HJ8:35	H9:21															
Fonteyn Dr/High Street Rd (Wantirna South)	H7:00	HJ7:40	H8:14	HJ8:45	H9:31															
Wallace Rd/High Street Rd (Wantirna South)	H7:05	HJ7:44	H8:19	HJ8:50	H9:36															
High Street Rd/Burwood Hwy (Wantirna South)	H7:07	HJ7:45	H8:21	HJ8:52	H9:38															
Knox City Shopping Centre Interchange/Burwood Hwy (Wantirna So...)	H7:10	HJ7:48	H8:24	HJ8:55	H9:41															
Knox City Shopping Centre/Stud Rd (Wantirna)	7:10	J7:48	8:24	J8:55	9:41															
Marie Wallace Way/Terama Cres (Bayswater)	7:14	J7:52	8:28	J8:59	9:45															
Boronia Railway Station/Erica Ave (Boronia)	7:28	J8:06	8:40	J9:11	9:57															
Swinburne TAFE/Norton Rd (Croydon)		8:21		9:24																
Croydon Railway Station/Railway Gr (Croydon)	7:43	8:23	8:55	9:26	10:12															

		Grand Final Eve														Public Holidays (2)				
Wheelchair Accessible Services																				
Morning (am) / Afternoon (pm)		am	am	am	am	am	am	am	am	am	pm	pm	pm	pm	pm	pm	pm	pm	pm	pm
Robert Blackwood Hall Monash Uni/Scenic Bvd (Clayton)	-		HJ6:54	H7:39	HJ8:19	H9:01	HJ9:41	H10:21	HJ11:01	H11:41	HJ12:21	H1:01	HJ1:41	H2:22	HJ3:02	H3:43	HJ4:21			
Glen Waverley Railway Station/Railway Pde (Glen Waverley)	-		HJ7:09	H7:54	HJ8:34	H9:16	HJ9:56	H10:36	HJ11:16	H11:56	HJ12:36	H1:16	HJ1:56	H2:37	HJ3:17	H3:58	HJ4:36			
Fonteyn Dr/High Street Rd (Wantirna South)	-		HJ7:19	H8:04	HJ8:44	H9:26	HJ10:06	H10:46	HJ11:26	H12:06	HJ12:46	H1:26	HJ2:06	H2:47	HJ3:27	H4:08	HJ4:46			
Wallace Rd/High Street Rd (Wantirna South)	-		HJ7:24	H8:09	HJ8:49	H9:31	HJ10:11	H10:51	HJ11:31	H12:11	HJ12:51	H1:31	HJ2:11	H2:52	HJ3:32	H4:13	HJ4:51			
High Street Rd/Burwood Hwy (Wantirna South)	-		HJ7:25	H8:10	HJ8:50	H9:32	HJ10:12	H10:52	HJ11:32	H12:12	HJ12:52	H1:32	HJ2:12	H2:53	HJ3:33	H4:14	HJ4:52			
Knox City Shopping Centre Interchange/Burwood Hwy (Wantirna So...)	HJ5:55	H6:40	HJ7:27	H8:14	HJ8:54	H9:36	HJ10:16	H10:56	HJ11:36	H12:16	HJ12:56	H1:39	HJ2:16	H2:57	HJ3:37	H4:18	HJ4:56			
Knox City Shopping Centre/Stud Rd (Wantirna)	J5:55	6:40	J7:27	8:14	J8:54	9:36	J10:16	10:56	J11:36	12:16	J12:56	1:39	J2:16	2:57	J3:37	4:18	J4:56			
Marie Wallace Way/Terama Cres (Bayswater)	J5:59	6:44	J7:31	8:18	J8:58	9:40	J10:20	11:00	J11:40	12:20	J1:00	1:43	J2:20	3:01	J3:41	4:22	J5:00			
Boronia Railway Station/Erica Ave (Boronia)	J6:10	6:58	J7:45	8:34	J9:14	9:56	J10:36	11:16	J11:56	12:36	J1:19	1:59	J2:36	3:17	J3:57	4:38	J5:16			
Swinburne TAFE/Norton Rd (Croydon)	6:23		7:58		9:27		10:49		12:09		1:29		2:49		4:10		5:29			
Croydon Railway Station/Railway Gr (Croydon)	6:25	7:15	8:02	8:49	9:31	10:13	10:56	11:36	12:16	12:56	1:36	2:16	2:56	3:37	4:17	4:54	5:36			

		Grand Final Eve														Public Holidays (2)				
Wheelchair Accessible Services																				
Morning (am) / Afternoon (pm)		pm	pm	pm	pm	pm	pm	pm	pm	pm	pm	pm	pm	pm	pm	pm	pm	pm	pm	pm
Robert Blackwood Hall Monash Uni/Scenic Bvd (Clayton)	H5:03	HJ5:39	H6:16	HJ7:05	H7:36	HJ8:05	H8:36	HJ9:07												
Glen Waverley Railway Station/Railway Pde (Glen Waverley)	H5:18	HJ5:54	H6:31	HJ7:20	H7:51	HJ8:20	H8:51	HJ9:20												
Fonteyn Dr/High Street Rd (Wantirna South)	H5:28	HJ6:04	H6:41	HJ7:30	H8:01	HJ8:30	H9:01	HJ9:30												
Wallace Rd/High Street Rd (Wantirna South)	H5:33	HJ6:09	H6:46	HJ7:35	H8:06	HJ8:35	H9:06	HJ9:35												
High Street Rd/Burwood Hwy (Wantirna South)	H5:34	HJ6:10	H6:47	HJ7:36	H8:07	HJ8:36	H9:07	HJ9:36												
Knox City Shopping Centre Interchange/Burwood Hwy (Wantirna So...)	H5:38	HJ6:14	H6:51	HJ7:40	H8:12	HJ8:40	H9:11	HJ9:38												
Knox City Shopping Centre/Stud Rd (Wantirna)	5:38	J6:14	6:51	J7:40	8:12	J8:40	9:11	J9:38												
Marie Wallace Way/Terama Cres (Bayswater)	5:42	J6:18	6:55	J7:44	8:15	J8:44	9:15	J9:42												
Boronia Railway Station/Erica Ave (Boronia)	5:58	J6:34	7:11	J7:59	8:31	J9:00	9:29	J9:56												
Swinburne TAFE/Norton Rd (Croydon)		6:47		8:13		9:13		10:09												
Croydon Railway Station/Railway Gr (Croydon)	6:18	6:50	7:26	8:16	8:46	9:15	9:43	10:11												

Service Information

H = Operates via Pindari Drive - Terama Crescent and Sasses Avenue. J = Operates via Norton Road - Jesmond Road and Eastfield Road. = Wheelchair Accessible

Route 737 Monash University via Knox City SC

Service operates from 22.04.2012 until further notice

Monday to Friday																	
Morning (am) / Afternoon (pm)	am	am	am	am	am	am	am	am	am	am	am	am	am	am	am	am	am
Croydon Railway Station/Railway Gr (Croydon)	-	-	-	6:14	J6:29	6:55	J7:11	7:29	J7:52	8:21	J8:40	H9:12	H9:53	H10:23	H10:43	H11:14	H11:44
Swinburne TAFE/Norton Rd (Croydon)	-	-	-	-	6:31	-	7:13	-	7:54	-	8:42	H9:14	-	H10:25	-	H11:16	-
Boronia Railway Station/Erica Ave (Boronia)	-	-	6:11	6:32	6:49	7:15	7:30	7:49	8:12	8:40	9:00	H9:32	H10:11	H10:41	H11:03	H11:34	H12:03
Marie Wallace Way/Terama Cres (Bayswater)	-	-	-	-	-	-	-	-	-	-	-	9:38	10:19	10:47	11:09	11:40	12:09
Knox City Shopping Centre Interchange/Burwood Hwy (Wantirna So...)	6:01	6:19	6:31	6:52	7:04	7:32	7:47	8:09	8:32	8:58	9:18	9:52	10:33	11:01	11:23	11:54	12:22
Burwood Hwy/High Street Rd (Wantirna South)	6:02	6:20	6:32	6:53	7:07	7:33	7:49	8:11	8:34	9:00	9:20	9:53	10:34	11:02	11:24	11:55	12:23
Wallace Rd/High Street Rd (Wantirna South)	6:03	6:21	6:34	6:55	7:10	7:35	7:52	8:14	8:37	9:03	9:23	9:55	10:36	11:04	11:26	11:57	12:25
Latvian Retirement Village/High Street Rd (Wantirna South)	6:04	6:22	6:36	6:57	7:12	7:37	7:53	8:16	8:38	9:05	9:24	9:57	10:38	11:06	11:28	11:59	12:27
Fonteyn Dr/High Street Rd (Wantirna South)	6:06	6:24	6:38	6:59	7:16	7:39	7:56	8:19	8:41	9:08	9:27	9:59	10:40	11:08	11:30	12:01	12:29
Glen Waverley Railway Station/Railway Pde (Glen Waverley)	6:18	6:36	6:51	7:12	7:30	7:55	8:15	8:40	9:03	9:23	9:40	10:15	10:53	11:21	11:43	12:14	12:44
Robert Blackwood Hall Monash Uni/Scenic Bvd (Clayton)	6:33	6:51	7:11	7:32	7:50	8:20	8:43	9:04	9:23	9:41	9:58	10:35	11:13	11:43	12:03	12:34	1:04

Monday to Friday																	
Morning (am) / Afternoon (pm)	pm	pm	pm	pm	pm	pm	pm	pm	pm	pm	pm	pm	pm	pm	pm	pm	pm
Croydon Railway Station/Railway Gr (Croydon)	HJ12:24	H12:44	HJ1:23	H1:39	HJ2:14	H2:39	HJ3:00	3:23	J3:46	4:02	HJ4:21	4:45	J5:02	5:26	J5:47	6:09	J6:29
Swinburne TAFE/Norton Rd (Croydon)	H12:26	-	H1:25	-	H2:16	-	H3:02	-	J3:48	-	H4:23	-	5:04	-	5:49	-	6:31
Boronia Railway Station/Erica Ave (Boronia)	H12:42	H1:04	H1:41	H1:59	H2:32	H2:57	H3:20	3:43	4:11	4:22	H4:46	5:05	5:22	5:46	6:10	6:27	6:49
Marie Wallace Way/Terama Cres (Bayswater)	12:48	1:10	1:47	2:05	2:38	3:05	3:26	-	-	-	4:52	-	-	-	-	-	-
Knox City Shopping Centre Interchange/Burwood Hwy (Wantirna So...)	1:02	1:24	2:01	2:19	2:52	3:19	3:41	4:03	4:28	4:42	5:05	5:22	5:42	6:03	6:27	6:44	7:03
Burwood Hwy/High Street Rd (Wantirna South)	1:03	1:25	2:02	2:20	2:53	3:21	3:42	4:04	4:30	4:43	5:06	5:24	5:43	6:04	6:28	6:45	7:04
Wallace Rd/High Street Rd (Wantirna South)	1:05	1:27	2:04	2:22	2:55	3:24	3:44	4:06	4:33	4:45	5:08	5:27	5:45	6:06	6:30	6:47	7:05
Latvian Retirement Village/High Street Rd (Wantirna South)	1:07	1:29	2:06	2:24	2:57	3:26	3:46	4:08	4:35	4:47	5:10	5:29	5:46	6:08	6:32	6:49	7:06
Fonteyn Dr/High Street Rd (Wantirna South)	1:09	1:31	2:08	2:26	2:59	3:29	3:48	4:10	4:38	4:49	5:12	5:32	5:48	6:10	6:34	6:51	7:08
Glen Waverley Railway Station/Railway Pde (Glen Waverley)	1:24	1:44	2:23	2:39	3:14	3:39	4:03	4:23	4:53	5:02	5:26	5:45	6:02	6:26	6:47	7:04	7:18
Robert Blackwood Hall Monash Uni/Scenic Bvd (Clayton)	1:44	2:04	2:43	2:59	3:34	3:59	4:23	4:43	5:12	5:22	5:48	6:05	6:22	6:46	7:07	7:20	7:39

Monday to Friday																	
Morning (am) / Afternoon (pm)	pm	pm	pm	pm	pm	pm	pm	pm	pm	pm	pm	pm	pm	pm	pm	pm	pm
Croydon Railway Station/Railway Gr (Croydon)	6:59	J7:13	7:25	J7:44	J8:22	J9:04	-	-	-	-	-	-	-	-	-	-	-
Swinburne TAFE/Norton Rd (Croydon)	-	7:15	-	7:46	8:24	9:06	-	-	-	-	-	-	-	-	-	-	-
Boronia Railway Station/Erica Ave (Boronia)	7:17	7:31	7:40	8:02	8:40	9:19	-	-	-	-	-	-	-	-	-	-	-
Knox City Shopping Centre Interchange/Burwood Hwy (Wantirna So...)	7:29	7:46	7:55	8:15	8:53	9:32	-	-	-	-	-	-	-	-	-	-	-
Burwood Hwy/High Street Rd (Wantirna South)	7:30	7:47	-	8:16	8:54	9:33	-	-	-	-	-	-	-	-	-	-	-
Wallace Rd/High Street Rd (Wantirna South)	7:31	7:48	-	8:17	8:55	9:34	-	-	-	-	-	-	-	-	-	-	-
Latvian Retirement Village/High Street Rd (Wantirna South)	7:32	7:49	-	8:18	8:56	9:35	-	-	-	-	-	-	-	-	-	-	-
Fonteyn Dr/High Street Rd (Wantirna South)	7:34	7:51	-	8:20	8:58	9:37	-	-	-	-	-	-	-	-	-	-	-
Glen Waverley Railway Station/Railway Pde (Glen Waverley)	7:44	8:01	-	8:30	9:08	9:47	-	-	-	-	-	-	-	-	-	-	-
Robert Blackwood Hall Monash Uni/Scenic Bvd (Clayton)	8:04	8:19	-	8:46	9:24	10:04	-	-	-	-	-	-	-	-	-	-	-

Saturday																	
Public Holidays (1)																	
Wheelchair Accessible Services	am	am	am	am	am	am	am	am	am	am	am	am	am	am	am	am	am
Croydon Railway Station/Railway Gr (Croydon)	H6:30	HJ7:05	H7:39	HJ8:17	H8:57	HJ9:39	H10:18	HJ10:58	H11:39	HJ12:18	H12:58	HJ1:38	H2:20	HJ2:59	H3:39	HJ4:19	H4:59
Swinburne TAFE/Norton Rd (Croydon)	-	H7:07	-	H8:19	-	H9:41	-	H11:00	-	H12:20	-	H1:40	-	H3:01	-	H4:21	-
Boronia Railway Station/Erica Ave (Boronia)	H6:45	H7:23	H7:56	H8:34	H9:14	H9:56	H10:36	H11:16	H11:56	H12:36	H1:16	H1:56	H2:37	H3:17	H3:56	H4:36	H5:16
Marie Wallace Way/Terama Cres (Bayswater)	6:51	7:29	8:02	8:40	9:20	10:02	10:42	11:22	12:02	12:42	1:22	2:02	2:43	3:23	4:02	4:42	5:20
Knox City Shopping Centre Interchange/Burwood Hwy (Wantirna So...)	7:01	7:40	8:13	8:54	9:34	10:16	10:56	11:36	12:16	12:56	1:36	2:16	2:56	3:35	4:14	4:54	5:34
Burwood Hwy/High Street Rd (Wantirna South)	7:02	7:41	8:14	8:55	9:35	10:17	10:57	11:37	12:17	12:57	1:37	2:17	2:57	3:36	4:15	4:55	5:35
Wallace Rd/High Street Rd (Wantirna South)	7:04	7:43	8:16	8:57	9:37	10:19	10:59	11:39	12:19	12:59	1:39	2:19	2:59	3:38	4:17	4:57	5:37
Latvian Retirement Village/High Street Rd (Wantirna South)	7:06	7:45	8:18	8:59	9:39	10:21	11:01	11:41	12:21	1:01	1:41	2:21	3:01	3:40	4:19	4:59	5:39
Fonteyn Dr/High Street Rd (Wantirna South)	7:08	7:47	8:20	9:01	9:41	10:23	11:03	11:43	12:23	1:03	1:43	2:23	3:03	3:42	4:21	5:01	5:41
Glen Waverley Railway Station/Railway Pde (Glen Waverley)	7:18	7:58	8:33	9:14	9:54	10:36	11:16	11:56	12:36	1:16	1:56	2:36	3:16	3:55	4:34	5:14	5:54
Robert Blackwood Hall Monash Uni/Scenic Bvd (Clayton)	7:33	8:13	8:49	9:29	10:09	10:51	11:33	12:13	12:54	1:33	2:13	2:51	3:32	4:12	4:51	5:31	6:11

Saturday																	
Public Holidays (1)																	
Wheelchair Accessible Services	pm	pm	pm	pm	pm	pm	pm	pm	pm	pm	pm	pm	pm	pm	pm	pm	pm
Croydon Railway Station/Railway Gr (Croydon)	HJ5:39	H6:28	HJ7:11	H7:48	HJ8:31	H9:17	-	-	-	-	-	-	-	-	-	-	-
Swinburne TAFE/Norton Rd (Croydon)	H5:41	-	H7:13	-	H8:33	-	-	-	-	-	-	-	-	-	-	-	-
Boronia Railway Station/Erica Ave (Boronia)	H5:56	H6:43	H7:26	H8:03	H8:46	H9:32	-	-	-	-	-	-	-	-	-	-	-
Marie Wallace Way/Terama Cres (Bayswater)	6:02	6:49	7:32	8:09	8:52	9:38	-	-	-	-	-	-	-	-	-	-	-
Knox City Shopping Centre Interchange/Burwood Hwy (Wantirna So...)	6:14	7:00	7:43	8:20	9:03	9:49	-	-	-	-	-	-	-	-	-	-	-
Burwood Hwy/High Street Rd (Wantirna South)	6:15	7:01	7:44	8:21	9:04	9:50	-	-	-	-	-	-	-	-	-	-	-
Wallace Rd/High Street Rd (Wantirna South)	6:17	7:03	7:46	8:23	9:06	9:52	-	-	-	-	-	-	-	-	-	-	-
Latvian Retirement Village/High Street Rd (Wantirna South)	6:19	7:05	7:48	8:25	9:08	9:54	-	-	-	-	-	-	-	-	-	-	-
Fonteyn Dr/High Street Rd (Wantirna South)	6:21	7:07	7:50	8:27	9:10	9:56	-	-	-	-	-	-	-	-	-	-	-
Glen Waverley Railway Station/Railway Pde (Glen Waverley)	6:32	7:18	8:01	8:37	9:20	10:06	-	-	-	-	-	-	-	-	-	-	-
Robert Blackwood Hall Monash Uni/Scenic Bvd (Clayton)	6:49	7:33	8:16	8:52	9:35	10:21	-	-	-	-	-	-	-	-	-	-	-

Service Information

H = Operates via Pindari Drive - Terama Crescent and Sasses Avenue. J = Operates via Norton Road - Jesmond Road and Eastfield Road. ♿ = Wheelchair Accessible

Route 737 Monash University via Knox City SC

Wheelchair Accessible Services	Sunday														Public Holidays (2)			
	am	am	am	am	am	am	pm	pm	pm	pm	pm	pm	pm	pm	pm	pm	pm	pm
Morning (am) / Afternoon (pm)																		
Croydon Railway Station/Railway Gr (Croydon)	H8:41	HJ9:15	H10:01	HJ10:41	H11:15	HJ11:55	H12:35	HJ1:15	H1:55	HJ2:35	H3:15	HJ3:55	H4:35	HJ5:17	H5:59	HJ6:39	H7:14	
Swinburne TAFE/Norton Rd (Croydon)		H9:17		H10:43		H11:57		H1:17		H2:37		H3:57		H5:19		H6:41		
Boronia Railway Station/Erica Ave (Boronia)	H8:56	H9:30	H10:16	H10:56	H11:30	H12:10	H12:50	H1:30	H2:10	H2:50	H3:30	H4:10	H4:50	H5:32	H6:14	H6:54	H7:29	
Marie Wallace Way/Terama Cres (Bayswater)	9:02	9:36	10:22	11:02	11:36	12:16	12:56	1:36	2:16	2:56	3:36	4:16	4:56	5:38	6:20	7:00	7:35	
Knox City Shopping Centre Interchange/Burwood Hwy (Wantirna So...)	9:16	9:50	10:36	11:16	11:50	12:30	1:10	1:50	2:30	3:10	3:50	4:30	5:10	5:52	6:32	7:12	7:47	
Burwood Hwy/High Street Rd (Wantirna South)	9:17	9:51	10:37	11:17	11:51	12:31	1:11	1:51	2:31	3:11	3:51	4:31	5:11	5:53	6:33	7:13	7:48	
Wallace Rd/High Street Rd (Wantirna South)	9:19	9:53	10:39	11:19	11:53	12:33	1:13	1:53	2:33	3:13	3:53	4:33	5:13	5:55	6:35	7:15	7:50	
Latvian Retirement Village/High Street Rd (Wantirna South)	9:21	9:55	10:41	11:21	11:55	12:35	1:15	1:55	2:35	3:15	3:55	4:35	5:15	5:57	6:37	7:17	7:52	
Fonteyn Dr/High Street Rd (Wantirna South)	9:23	9:57	10:43	11:23	11:57	12:37	1:17	1:57	2:37	3:17	3:57	4:37	5:17	5:59	6:39	7:19	7:54	
Glen Waverley Railway Station/Railway Pde (Glen Waverley)	9:36	10:10	10:56	11:36	12:10	12:50	1:30	2:10	2:50	3:30	4:10	4:50	5:30	6:10	6:50	7:30	8:05	
Robert Blackwood Hall Monash Uni/Scenic Bvd (Clayton)	9:48	10:22	11:10	11:51	12:26	1:05	1:45	2:25	3:05	3:45	4:25	5:05	5:45	6:24	7:04	7:45	8:20	

Wheelchair Accessible Services	Sunday														Public Holidays (2)			
	pm	pm	pm															
Morning (am) / Afternoon (pm)																		
Croydon Railway Station/Railway Gr (Croydon)	HJ7:59	H8:32	HJ9:01															
Swinburne TAFE/Norton Rd (Croydon)	H8:01		H9:03															
Boronia Railway Station/Erica Ave (Boronia)	H8:14	H8:47	H9:16															
Marie Wallace Way/Terama Cres (Bayswater)	8:20	8:53	9:22															
Knox City Shopping Centre Interchange/Burwood Hwy (Wantirna So...)	8:32	9:04	9:33															
Burwood Hwy/High Street Rd (Wantirna South)	8:33	9:05	9:34															
Wallace Rd/High Street Rd (Wantirna South)	8:35	9:07	9:36															
Latvian Retirement Village/High Street Rd (Wantirna South)	8:37	9:09	9:38															
Fonteyn Dr/High Street Rd (Wantirna South)	8:39	9:11	9:40															
Glen Waverley Railway Station/Railway Pde (Glen Waverley)	8:50	9:21	9:50															
Robert Blackwood Hall Monash Uni/Scenic Bvd (Clayton)	9:05	9:35	10:02															

Wheelchair Accessible Services	Grand Final Eve																	
	am	am	am	am	am	am	am	am	am	pm	pm	pm	pm	pm	pm	pm	pm	pm
Morning (am) / Afternoon (pm)																		
Croydon Railway Station/Railway Gr (Croydon)	H6:30	HJ7:05	H7:39	HJ8:17	H8:57	HJ9:39	H10:18	HJ10:58	H11:39	HJ12:18	H12:58	HJ1:38	H2:20	HJ2:59	H3:39	HJ4:19	H4:59	
Swinburne TAFE/Norton Rd (Croydon)		H7:07		H8:19		H9:41		H11:00		H12:20		H1:40		H3:01		H4:21		
Boronia Railway Station/Erica Ave (Boronia)	H6:45	H7:23	H7:56	H8:34	H9:14	H9:56	H10:36	H11:16	H11:56	H12:36	H1:16	H1:56	H2:37	H3:17	H3:56	H4:36	H5:16	
Marie Wallace Way/Terama Cres (Bayswater)	6:51	7:29	8:02	8:40	9:20	10:02	10:42	11:22	12:02	12:42	1:22	2:02	2:43	3:23	4:02	4:42	5:20	
Knox City Shopping Centre Interchange/Burwood Hwy (Wantirna So...)	7:01	7:40	8:13	8:54	9:34	10:16	10:56	11:36	12:16	12:56	1:36	2:16	2:56	3:35	4:14	4:54	5:34	
Burwood Hwy/High Street Rd (Wantirna South)	7:02	7:41	8:14	8:55	9:35	10:17	10:57	11:37	12:17	12:57	1:37	2:17	2:57	3:36	4:15	4:55	5:35	
Wallace Rd/High Street Rd (Wantirna South)	7:04	7:43	8:16	8:57	9:37	10:19	10:59	11:39	12:19	12:59	1:39	2:19	2:59	3:38	4:17	4:57	5:37	
Latvian Retirement Village/High Street Rd (Wantirna South)	7:06	7:45	8:18	8:59	9:39	10:21	11:01	11:41	12:21	1:01	1:41	2:21	3:01	3:40	4:19	4:59	5:39	
Fonteyn Dr/High Street Rd (Wantirna South)	7:08	7:47	8:20	9:01	9:41	10:23	11:03	11:43	12:23	1:03	1:43	2:23	3:03	3:42	4:21	5:01	5:41	
Glen Waverley Railway Station/Railway Pde (Glen Waverley)	7:18	7:58	8:33	9:14	9:54	10:36	11:16	11:56	12:36	1:16	1:56	2:36	3:16	3:55	4:34	5:14	5:54	
Robert Blackwood Hall Monash Uni/Scenic Bvd (Clayton)	7:33	8:13	8:49	9:29	10:09	10:51	11:33	12:13	12:54	1:33	2:13	2:51	3:32	4:12	4:51	5:31	6:11	

Wheelchair Accessible Services	Grand Final Eve																	
	pm	pm	pm	pm	pm	pm												
Morning (am) / Afternoon (pm)																		
Croydon Railway Station/Railway Gr (Croydon)	HJ5:39	H6:28	HJ7:11	H7:48	HJ8:31	H9:17												
Swinburne TAFE/Norton Rd (Croydon)	H5:41		H7:13		H8:33													
Boronia Railway Station/Erica Ave (Boronia)	H5:56	H6:43	H7:26	H8:03	H8:46	H9:32												
Marie Wallace Way/Terama Cres (Bayswater)	6:02	6:49	7:32	8:09	8:52	9:38												
Knox City Shopping Centre Interchange/Burwood Hwy (Wantirna So...)	6:14	7:00	7:43	8:20	9:03	9:49												
Burwood Hwy/High Street Rd (Wantirna South)	6:15	7:01	7:44	8:21	9:04	9:50												
Wallace Rd/High Street Rd (Wantirna South)	6:17	7:03	7:46	8:23	9:06	9:52												
Latvian Retirement Village/High Street Rd (Wantirna South)	6:19	7:05	7:48	8:25	9:08	9:54												
Fonteyn Dr/High Street Rd (Wantirna South)	6:21	7:07	7:50	8:27	9:10	9:56												
Glen Waverley Railway Station/Railway Pde (Glen Waverley)	6:32	7:18	8:01	8:37	9:20	10:06												
Robert Blackwood Hall Monash Uni/Scenic Bvd (Clayton)	6:49	7:33	8:16	8:52	9:35	10:21												

Service Information

H = Operates via Pindari Drive - Terama Crescent and Sasses Avenue. J = Operates via Norton Road - Jesmond Road and Eastfield Road. ♿ = Wheelchair Accessible

Customer Information

For more information or to give feedback visit ptv.vic.gov.au or call 1800 800 007

- (1) Saturday timetable operates on all public holidays except Good Friday and Christmas Day
- (2) Sunday timetable operates on Good Friday and Christmas Day

All times are subject to alteration without notice.

Croydon Station – Monash University

Route 737 via Boronia > Knox City SC > Glen Waverley

Zone 2

Route deviation

Scoresby inset

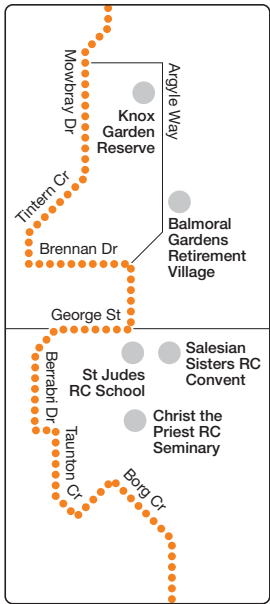

Monash University inset

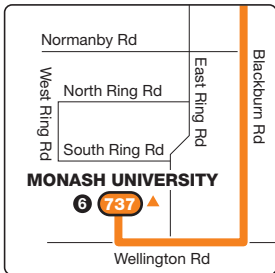

Ticketing zone



Single zone
Connecting train
Connecting bus
Major stop

For more information visit ptv.vic.gov.au or call 1800 800 007 (6am – midnight)

MAP NOT TO SCALE



QUEST GLEN WAVERLEY FACT SHEET

PROPERTY CONTACT DETAILS

Street Address: 353-361 Springvale Road
Glen Waverley VIC 3150

Telephone: +61 3 9239 2900

Facsimile: +61 3 9239 2999

Email: questglenwaverley@questapartments.com.au

Property Website: questglenwaverley.com.au

GDS: QG

CHECK-IN INFORMATION AND REQUIREMENTS

Reception Hours: 7am - 11pm Monday – Sunday

Check In: from 2pm

Check Out: to 10am

Car Parking: Car parking available on-site (charges apply)

PROPERTY FEATURES

- Gymnasium
- Conference facilities
- Terrace garden
- BBQ area
- In-house movies
- Wheelchair access
- On-site secure car parking
- Restaurant delivery and chargeback service
- In room mini-bar

PROPERTY SERVICES

- On-site reception
- Breakfast options
- Restaurant chargeback
- Valet dry cleaning
- Housekeeping service Monday-Saturday (excluding public holidays)

APARTMENT TYPES

Studio Apartment
One Bedroom Apartment
Two Bedroom Apartment
Three Bedroom Apartment
Four Bedroom Executive Apartment

Total number of apartments **80**

APARTMENT FACILITIES & FEATURES

- Separate living and dining area (excluding Studios)
- Fully equipped kitchens and laundry facilities
- Stylish furnishings
- Apartment controlled air conditioning
- Some apartments feature a private balcony
- Flatscreen TV with Foxtel
- iPod docking station
- Work desk
- WiFi internet access

PLACES OF INTEREST

Monash Aquatic Centre	300m
Kingsway Restaurant Precinct	400m
The Glen Shopping Centre	500m
Century City Movie Cinemas	500m
Jells Park	1km
Monash University Clayton campus	5km
Monash Hospital Clayton	5km

TRANSPORT

Glen Waverley Train Station	10mins
885,902,753,623 Bus Route	10m
Melbourne Airport	50km

LOCATION

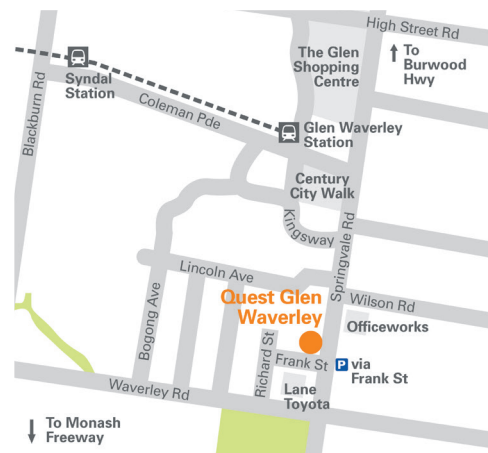

*Please visit questapartments.com.au to view booking terms and conditions.

Visit questglenwaverley.com.au
or call +61 3 9239 2900

Clayton Campus Map

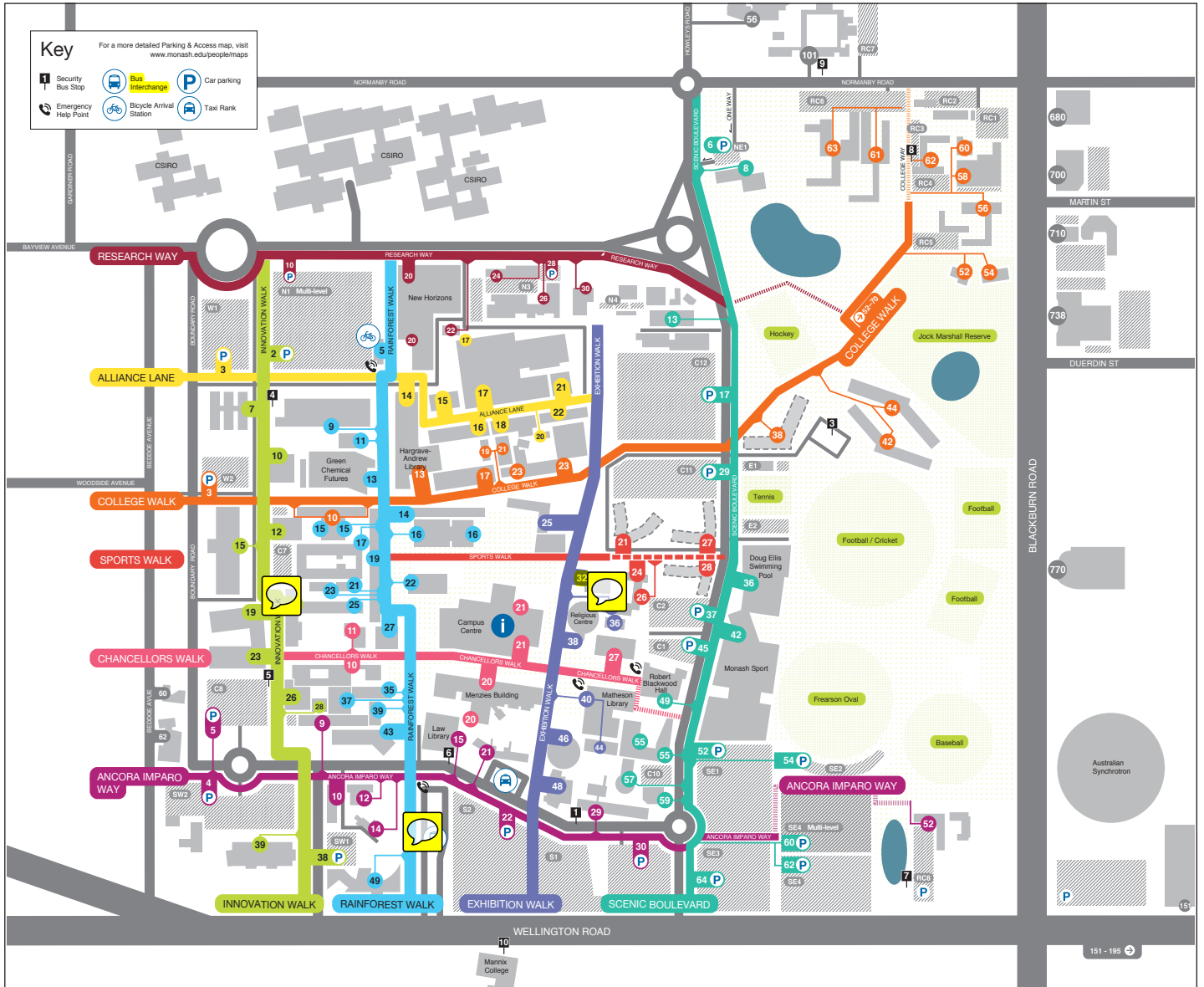

Building/Dept. Name & Number

Building/Dept. Name & Number	Address
Alexander Theatre 7	48 Exhibition Walk
Australian Pulp and Paper 59	15 Alliance Lane
Bicycle Arrival Station - James Gormley 80A	5 Rainforest Walk
Biochemistry Laboratories 16	11 Chancellors Walk
Biological Sciences 18	25 Rainforest Walk
Biological Sciences Lecture Theatres S7-S8 21	21 Rainforest Walk
Biology 17	18 Innovation Walk
Boiler House 38	22 Research Way
Campus Centre 10	21 Chancellors Walk
Central Science Block 19	19 Rainforest Walk
Chancellery Building A 3A	27 Chancellors Walk
Chancellery Building B 3B	36 Exhibition Walk
Chancellery Building C 3C	34 Exhibition Walk
Chancellery Building D 3D	26 Sports Walk
Chancellery Building E 3E	24 Sports Walk
Chemistry 23	17 Rainforest Walk
Doug Ellis Swimming Pool 1	36 Scenic Boulevard
Education 6	29 Ancora Imparo Way
Engineering 31 31	17 College Walk
Engineering 33 33	19 College Walk
Engineering 35 35	16 Alliance Lane
Engineering 36 36	18 Alliance Lane
Engineering 36A 36A	20 Alliance Lane
Engineering 37 37	17 Alliance Lane
Engineering 69 69	22 Alliance Lane
Engineering 72 72	14 Alliance Lane
Engineering Examination Halls, EH1-EH4 60	23 College Walk
Facilities and Services Portables 40P	24 Research Way
Facilities and Services 56	26-30 Research Way
Faculty of Information Technology 63	25 Exhibition Walk
Faculty of Medicine Offices 64	43 Rainforest Walk
Faculty Teaching - MBBS 15	27 Rainforest Walk
First Year Biology 22	23 Rainforest Walk
Gallery Building 55	21 Ancora Imparo Way
Green Chemical Futures 86	13 Rainforest Walk
Hargrave-Andrew Library 30	13 College Walk
Information Services 67	44 Exhibition Walk
Japanese Studies Centre 54	12 Ancora Imparo Way
Jock Marshall Reserve	
Environmental Laboratories 42	52 College Walk
John Monash Science School 84	39 Innovation Walk
Krongold Centre 5	57 Scenic Boulevard

Building/Dept. Name & Number

Building/Dept. Name & Number	Address
Law Building 12	15 Ancora Imparo Way
Law Library 12	15 Ancora Imparo Way
Mathematics & Earth, Atmosphere and Environment 28	9 Rainforest Walk
Medicine A 13A	37 Rainforest Walk
Medicine B 13B	39 Rainforest Walk
Medicine C 13C	10 Chancellors Walk
Medicine D 13D	35 Rainforest Walk
Medicine E 13E	9 Ancora Imparo Way
Medicine F 13F	26 Innovation Walk
Medicine Teaching Services Unit 14	28 Innovation Walk
Melbourne Centre for Nanofabrication 222	151 Wellington Road
Menzies Building 11	20 Chancellors Walk
Microbiology & Biological Sciences 53	12 Innovation Walk
Monash Biomedical Imaging 220	770 Blackburn Road
Monash Centre for Electron Microscopy 81	10 Innovation Walk
Monash Children's Centre Co-op 162	62 Beddoe Avenue
Monash Club 50	32 Exhibition Walk
Monash College 73	49 Rainforest Walk
Monash Community Family Co-operative 83	56 Howleys Road
Monash House 65	14 Ancora Imparo Way
Monash Injury Research Institute 70	21 Alliance Lane
Monash Sport 1	42 Scenic Boulevard
Monash Sustainability Institute 74	8 Scenic Boulevard
Monash University Business Park 201	680 Blackburn Road
Monash University Business Park 202	710 Blackburn Road
Monash University Business Park 203	700 Blackburn Road
Monash University Business Park 205	738 Blackburn Road
Monash-Oakleigh Legal Service 160	60 Beddoe Avenue
New Horizons 82	20 Research Way
Old Science Laboratories 20	22 Rainforest Walk
Performing Arts 68	55 Scenic Boulevard
Physics 27	10 College Walk
Plant Sciences Complex 42A	54 College Walk
Religious Centre 9	38 Exhibition Walk
Robert Blackwood Hall 2	49 Scenic Boulevard
Rotunda 8	46 Exhibition Walk
Science and IT 26	14 Rainforest Walk
Science Instrumentation and Technology Development Platform 40P	26 Research Way
Science Portables 79P	7 Innovation Walk
Security & Traffic 61	59 Scenic Boulevard

Building/Dept. Name & Number

Building/Dept. Name & Number	Address
Sir Louis Matheson Library 4	40 Exhibition Walk
Staff Development	195 Wellington Road
STRIP1 Monash Biotechnology 75	15 Innovation Walk
STRIP2 School of Biomedical Sciences 76	19 Innovation Walk
STRIP3 School of Biomedical Sciences 77	23 Innovation Walk
Yarrowonga 58	10 Ancora Imparo Way

Major Lecture Theatres

Building/Dept. Name & Number	Address
Central One Lecture Theatre 63	25 Exhibition Walk
Engineering Lecture Theatres E1-E6 32	21 College Walk
Humanities Lecture Theatres H1-H10 11	20 Chancellors Walk
Law Lecture Theatres L1-5, G20 12	15 Ancora Imparo Way
Medicine Lecture Theatre M1 13	35 Rainforest Walk
Medicine Lecture Theatres M2-M3 13	37 Rainforest Walk
Rotunda Lecture Theatres R1-R7 8	46 Exhibition Walk
Science Lecture Theatres (North), S13-S15 29	11 Rainforest Walk
Science Lecture Theatres (West), S5-S6 24	15 Rainforest Walk
Science Lecture Theatres S1-S4, S9-S12, ST1-4, ST7 25	16 Rainforest Walk
Sir Alexander Stewart Theatre 72	14 Alliance Lane
South One Lecture Theatre 64	43 Rainforest Walk

Residences

Building/Dept. Name & Number	Address
Briggs Hall 85B	42 College Walk
Deakin Hall 48	56 College Way
Farrer Hall 45	62 College Way
Howitt Hall 46	60 College Way
Jackomos Hall 85A	44 College Walk
Manmox College 218	Wellington Road x Parker Street
MRS Administration HOR 47	58 College Way
New Residences (currently C11 East) 88	27 Sports Walk
New Residences (currently C11 West) 89	21 Sports Walk
New Residences (currently C2) 90	28 Sports Walk
New Residences (currently E1) 87	38 College Walk
Normanby House 52	101 Normanby Road
Richardson Hall 43	63 College Way
Roberts Hall 44	61 College Way
South East Flats 49	52 Ancora Imparo Way

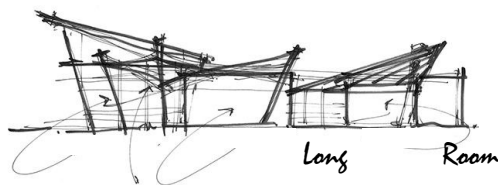

APERITIFS

VERMOUTH 8

ROSSA VERMOUTH 8

CAMPARI 8

PIMMS 10

PERNOD 10

CHAMPAGNE COCKTAIL 12

APEROL SPRITZ 16

MAINS

VEGETARIAN

SOUP DU JOUR, chef's seasonal creation, fresh bread* 13.5

SUMAC PUMPKIN SALAD, farro, red quinoa, goats curd, golden raisins, toasted seeds, fig vincotto 18.5

CHICKPEA & VEGETABLE CURRY, sautéed in five aromatic spices, cardamom rice* 19.5

OCEAN AND FARM

HOMEMADE POTATO GNOCCHI, braised wagyu beef shin, roasted capsicum, tomato ragu, pecorino, rosemary 26.5

CHICKEN & PUMPKIN GRAIN SALAD, farro, red quinoa, goats curd, golden raisins, toasted seeds, fig vincotto 22.5

CLUB FISH 'N' CHIPS, atlantic salmon, crispy potato, mushy peas, hollandaise* 28

LAMB SHANK, 48 hour saltbush lamb shank, soft polenta, vegetable ragout, gremolata* 25.5

PARMESAN CHICKEN SCHNITZEL, winter mushrooms, tomato & red pepper relish, crispy sage 23

SLOW ROASTED PORK BELLY, roasted baby apple, smoked turnip puree, golf ball carrots, grain mustard jus* 26.5

SIDES

ROCKET & SALTED RICOTTA SALAD*

BRUSSEL SPROUTS & BACON*

ROASTED CHAT POTATOES*

CHIPS

7

*Gluten Free If you have any questions regarding our menu, please ask one of our friendly staff members.

DESSERTS

RHUBARB & APPLE CRUMBLE

vanilla ice-cream, strawberries 12

AFFOGATO

vanilla bean ice cream, espresso 8.5

additional liqueur 12.5

CHEESE BOARD

Australian cheese trio, water crackers, quince paste 21

Quick reference: Tasks for Melbourne

Schedule completed after September 2016 discussions via skype group and with Greg and Varos

Table 1: Tasks pre-Melbourne - collated and synthesised

Table 2: Working lists of tasks to be done during Melbourne meeting

Table 1

No.	Tasks	What needs to be done	Timeline	Lead and team
1	<p>Survey results Analyse survey results (i) summarise written contributions (ii) basic statistics from all questions (iii) check list of publications provided against GBIF's collection</p>	<p>Wait for survey closure at end of September, complete pre-Melbourne</p>	<p>Ready in time for Melbourne</p>	<p>(i) MM, SP (ii) QG, JW (iii) DS to delegate</p>
2	<p>User statistics Obtain user statistics from GBIF for ~ species and records + GRIIS: Assess record publication time lag Comments: <ul style="list-style-type: none"> Stratify by taxon, habitat and native vs non-native </p>	<p>Shyama provided species list to GBIF. GBIF busy extracting records QG to compile simple figure GR to compile draft task plan to link this with Gap analysis (task no. 3)</p>	<p>Ready in time for Melbourne</p>	<p>Lead: QG & GR DS, SP, QG, GR</p>

3	Gap analysis for IAS data managed by GBIF	Use model species/systems to assess data quality and to understand dynamics Comment: Link with GBIF data extraction task, retrospective gap analysis, outgroups	Greg to lead clarification of plan before contacting Carsten	Lead: GR And: DS, QG, MM, Carsten Meyer
4	Data use in literature Systematic review of published literature on IAS data use, gaps and implications	GBIF busy compiling publications, including those gleaned from survey Brief scan pre Melbourne to construct review criteria/questions Internship to conduct full review (GBIF and non-GBIF pubs)	Provisional scan pre Melbourne	Lead: GR And: MM
5	Occurrence dynamics IAS record reporting dynamics	Develop recommendation, in consultation with GEO BON SD_EBV working group. Comment: Use model species/systems to assess data quality and to understand dynamics	Prepare for Melbourne	Lead: MM And: GR, QG, JW
6	Darwin Core <ul style="list-style-type: none"> • Make a 2 page DwC IAS explainer. Include a table of DwC with IAS relevant terms • Reviewing Darwin core recommendations for IAS 	Draft summary doc available for comment https://docs.google.com/document/d/1vJLvH9t_GPV8PSwtvFtlaytz2twJlJT931SxL_q6a0c/edit?usp=sharing QG busy editing/adding an example. Promote sharing of the DwC formatted IAS data through GBIF (2 pager on changes to DwC) Role of DwC in data curations Limitation of DwC Current activity to improve IAS extension How to use, what to improve, How researcher should deal with data and the gaps	Ready by Melbourne	Lead: QG And: JW, VP, GR, DS

7	Data templates for providers Possibility of model templates for IAS	- see 3 generic templates Checklist Data - https://github.com/gbif/ipt/wiki/checklistData#templates Occurrence Data - https://github.com/gbif/ipt/wiki/occurrenceData#templates Sampling Event Data - https://github.com/gbif/ipt/wiki/samplingEventData#templates Comment: Consider Humbolt Core	Make a recommendation pre Melbourne	Lead: Varos, QG? All to examine templates and suggest alien/invasive species modifications if relevant
8	Annotation of species using categorical status information from other sources	Recommendation to be developed in paragraph form This is an umbrella activity that will incorporate the outcomes of the following tasks...	By Melbourne	Lead: ... MM to compile 1st draft
9	Invasion impact information How should GBIF deal with IAS impact information (Darwin Core not designed for impact information)	Recommendation to be developed in paragraph form	By Melbourne	Lead: ... GR and MM to compile draft paragraphs and then to reconcile (SP)
10	Invasion pathways How could/should GBIF deal with pathways data?	(i) Pathway matching: ISSG, NOBANIS, US (ii) Develop recommendation in paragraph form (Greg) Comment: Species by pathways by sites to capture taxonomic and geographic variation in relevance and importance of pathways	Prepare for Melbourne	Lead: GR And: SP, VP

11	Species interactions Dealing with data on species interactions, e.g. biocontrol	Develop a case study using biocontrol agents and their hosts. (JW: Biocontrol of Weeds catalogue - use an example to illustrate the problem)	Prepare for Melbourne	Lead: JW And: QG, DS
12	Species prioritisation How could GBIF support species prioritization	Recommendation paragraph Research paper, rationale and thinking outlined in TG report - post Final Report	Recommendation paragraph by Melbourne	Lead: MM to draft paragraph And: JW, GR, SP, QG
13	Web services to support IAS research	Develop recommendation, including consideration of relevant survey results	By/in Melbourne?	Lead: SP And:.... - do you need help with this Shyama?
14	Operational partnerships to support IAS data Consult with GBIF's draft strategy for 2017-2021 and with 2015 reports to identify matching areas [optional, can be done by GBIF S] Comment: <ul style="list-style-type: none"> • Envisage illustrative organogram outlining landscape and and potential interactions with GBIF 	Visit gbif.org ' who we work with ' and identify key partenrships, nature of relationships, formal and imformal arrangements, and affications and identify gaps, potential for advancing, see also a GBIF logo slide	pre-Melbourne	MM to discuss with Donald - Donald not available until October

DRAFT AGENDA: GBIF DFFU_IAS Task Group

10-13 October 2016 Melbourne, Australia

Monday 10 October 2016

	Agenda item	Person
Session 1	<ul style="list-style-type: none"> ● Welcome, logistics and finalising of agenda ● Survey results <ul style="list-style-type: none"> - Overview - Quantitative - Qualitative ● Discussion and recommendations 	Melodie and Dmitry Dmitry Quentin Melodie All
Session 2	<ul style="list-style-type: none"> ● Finalise Final Report structure [Structure recommendations as (i) who is it aimed at, (ii) what improvement is expected if implemented.] ● Five minute topic presentations on: <ul style="list-style-type: none"> - User statistics - Darwin Core - IAS model templates - Data use in publications - Gap analysis - Catagorical status information - Impact information - Pathways information - Occurrence dynamics - Species interactions - Prioritisation of invasion - Web services - Operational partnerships 	All Quentin Quentin Varos Gregory Gregory ? Melodie Gregory/Shyama Melodie John Melodie Shyama plus? Melodie
Session 3	<ul style="list-style-type: none"> ● Topic presentations and discussion continued ● Draft recommendations 	All Working – all/pairs
Session 4	<ul style="list-style-type: none"> ● Draft recommendations for comment ● Recommendation refinement 	All Working – all/pairs
Session 5	<ul style="list-style-type: none"> ● Prioritisation of recommendations and actions arising 	All
Session 6	<ul style="list-style-type: none"> ● Drafting of final report 	Working – all/pairs
Session 7	<ul style="list-style-type: none"> ● Circulation of draft for editing ● Wrap up 	Working – all/pairs

13th October, THU

Data quality day.

On the last day the task group finishes the work on the report, if needed. Once done, or, with luck, from the beginning of the day, IAS group teams up with the data quality experts Arthur Chapman and Lee Belbin to work on the data quality aspects with the specific focus on IAS species. See detailed agenda for this day here: <https://docs.google.com/document/d/19vITLKnSQE8-8mIElxiQrI5ZSjtvK16UQIJZ8IT7sM/edit#heading=h.xv3b35lqg3dt>